

Innowood Typical Details



WC13625, WC20025 & WC24025

Vertical and Horizontal Installation

Cavity and Non Cavity

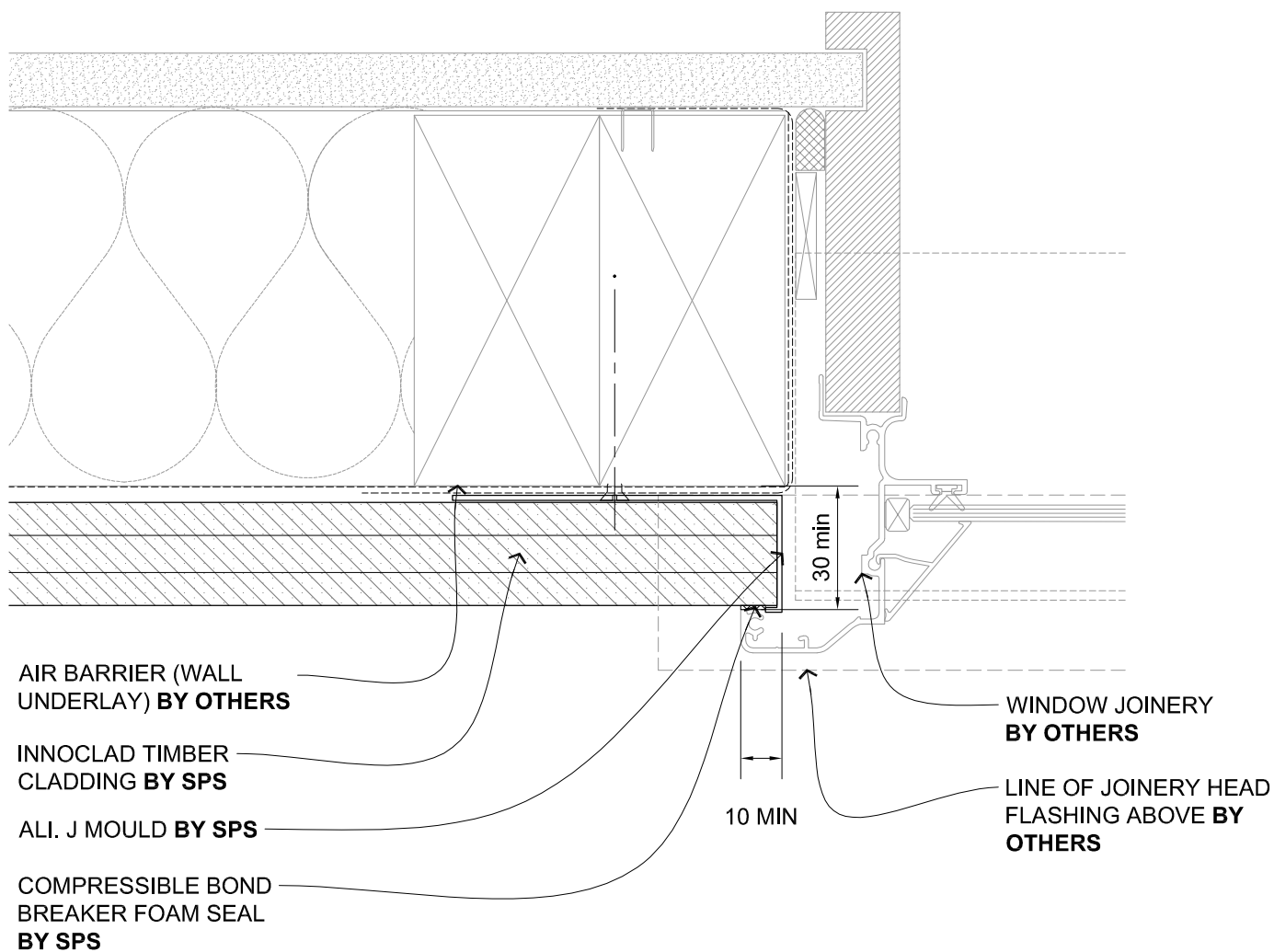

DRAWING TITLE

**INNOCLAD SHIPLAP SYSTEM A
HORIZONTAL LAY
PLAN - JAMB DETAIL (W/O BATTENS)**

DRAWING STATUS

**ARCHITECTURAL
RESOURCE**

SHEET NO.

AH1

ISSUE

A

DATE: JULY 2016

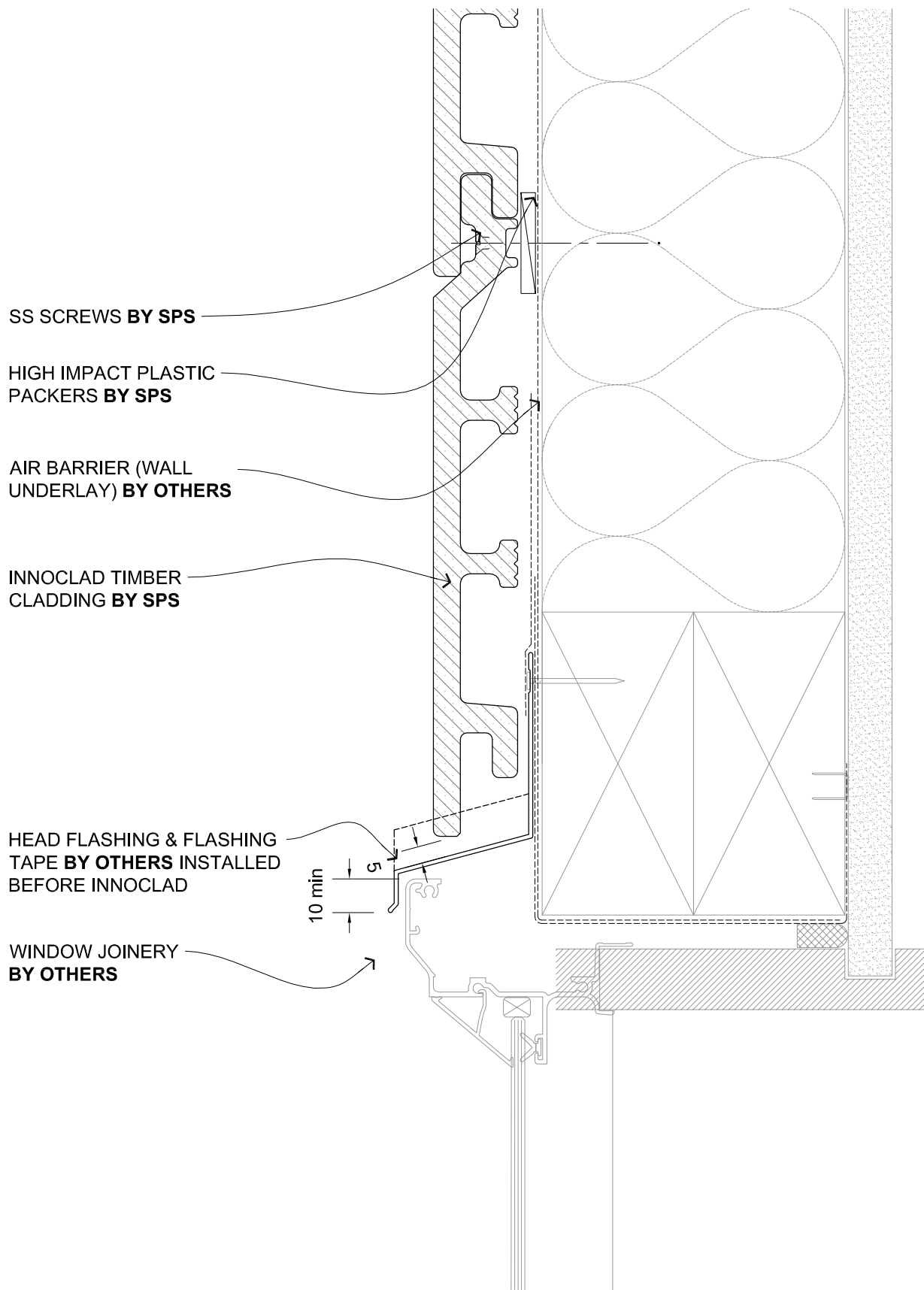

	DRAWING TITLE	DRAWING STATUS	
	INNOCCLAD SHIPLAP SYSTEM A HORIZONTAL LAY SECTION - HEAD DETAIL (W/O BATTENS)	ARCHITECTURAL RESOURCE	<div>SHEET NO. AH2</div> <div>ISSUE A</div>
			DATE: JULY 2016
SOUTH PACIFIC SHINGLES LIMITED, PO Box 51-885, Auckland 2140, 21B Gabador Place, Mt Wellington, Auckland, New Zealand, Telephone 0800 573 301 or +64 9 573 3017, Web Site www.southpacificshingles.co.nz/			

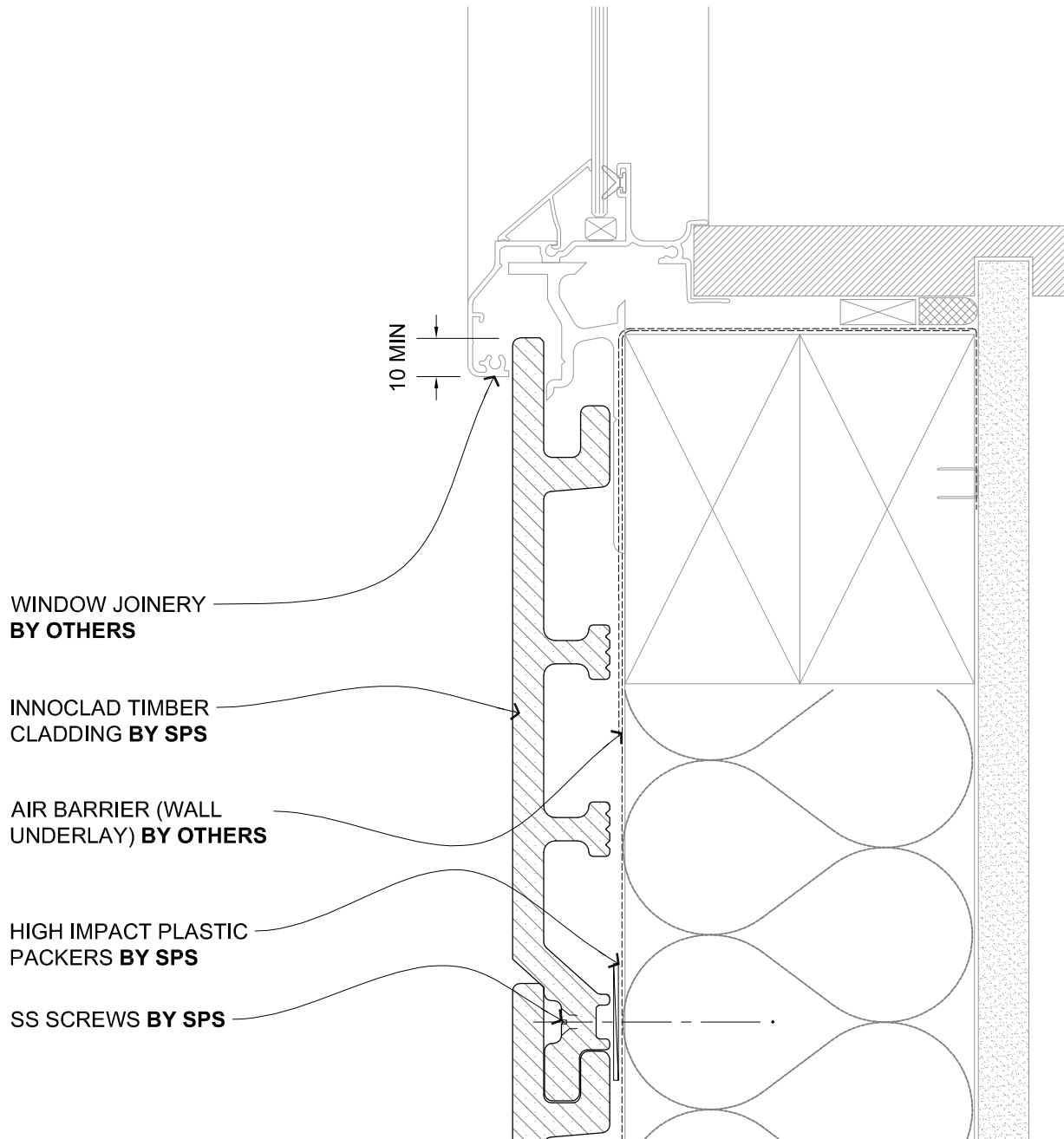

DRAWING TITLE	DRAWING STATUS	SHEET NO.	ISSUE
	INNOCCLAD SHIPLAP SYSTEM A HORIZONTAL LAY SECTION - SILL DETAIL (W/O BATTENS)	ARCHITECTURAL RESOURCE	AH3 A
<small>SOUTH PACIFIC SHINGLES LIMITED, PO Box 51-885, Auckland 2140. 21B Gabador Place, Mt Wellington, Auckland, New Zealand, Telephone 0800 573 301 or +64 9 573 3017, Web Site www.southpacificshingles.co.nz/</small>	<small>Copyright © of this drawing shall remain the property of SOUTH PACIFIC SHINGLES LTD. No part of this document may be reproduced or transmitted by any means without the prior permission in writing of SOUTH PACIFIC SHINGLES LTD.</small>	<small>DATE: JULY 2016</small>	

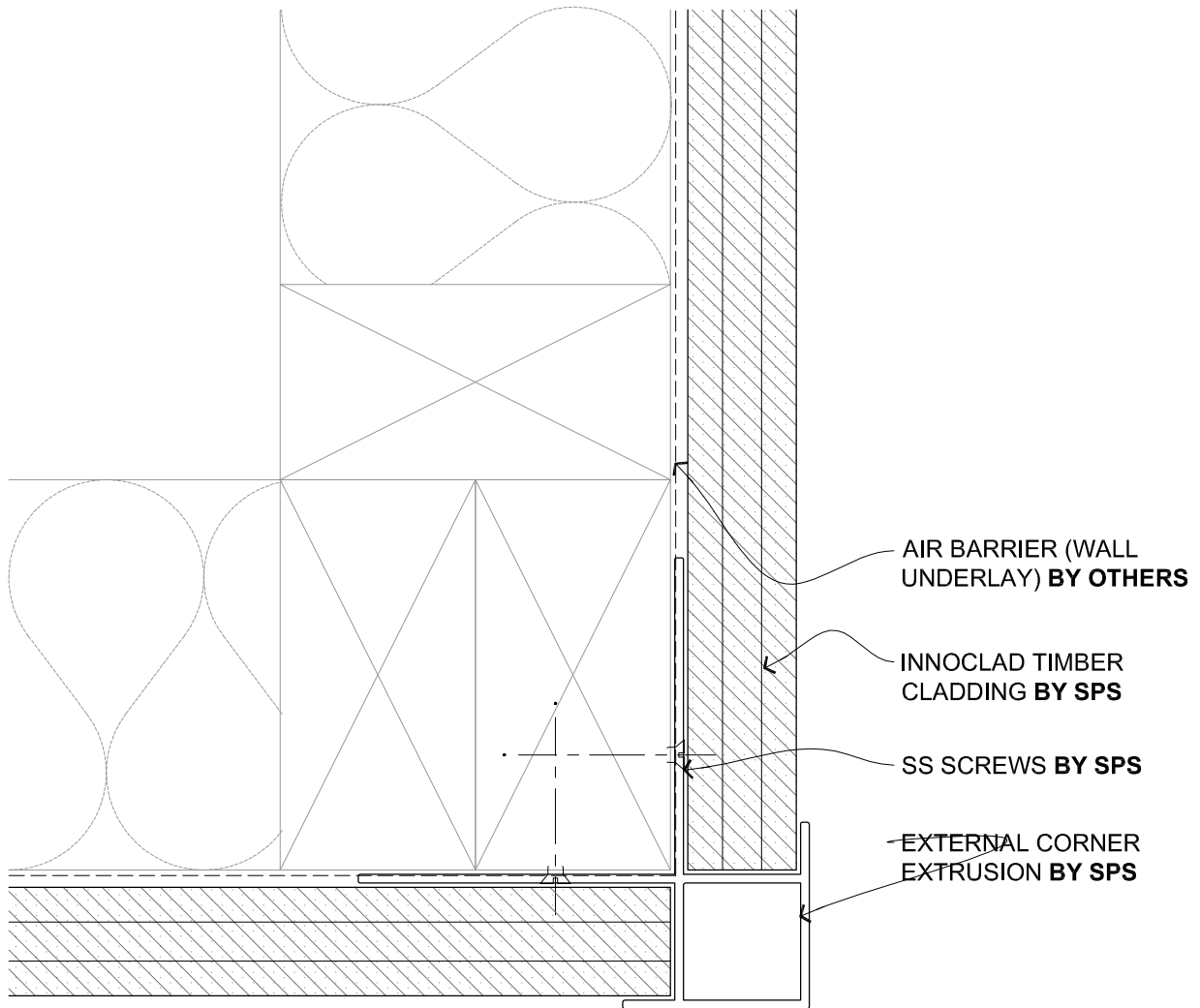

	DRAWING TITLE	DRAWING STATUS		
	INNOCLAD SHIPLAP SYSTEM A HORIZONTAL LAY PLAN - EXT. CORNER (W/O BATTENS)	ARCHITECTURAL RESOURCE	SHEET NO. AH4	ISSUE A
		DATE: JULY 2016		
SOUTH PACIFIC SHINGLES LIMITED, PO Box 51-885, Auckland 2140, 21B Gabador Place, Mt Wellington, Auckland, New Zealand, Telephone 0800 573 301 or +64 9 573 3017, Web Site www.southpacificshingles.co.nz/				

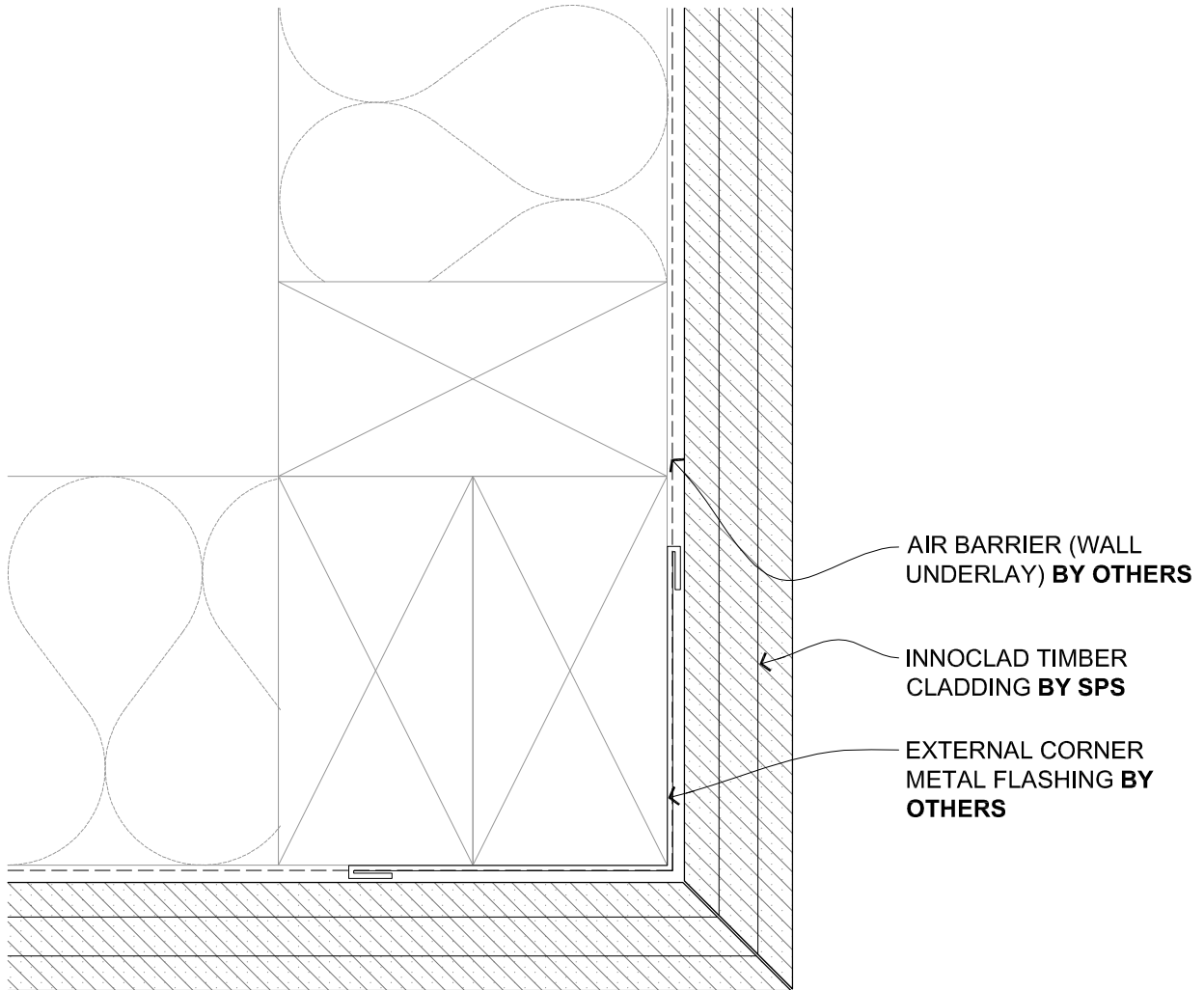

	DRAWING TITLE		DRAWING STATUS		
	INNOCLAD SHIPLAP SYSTEM A HORIZONTAL LAY PLAN - EXT. CORNER B (W/O BATTENS)		ARCHITECTURAL RESOURCE	SHEET NO. AH5	ISSUE A
				DATE: JULY 2016	
SOUTH PACIFIC SHINGLES LIMITED, PO Box 51-885, Auckland 2140, 21B Gabador Place, Mt Wellington, Auckland, New Zealand, Telephone 0800 573 301 or +64 9 573 3017, Web Site www.southpacificshingles.co.nz/					

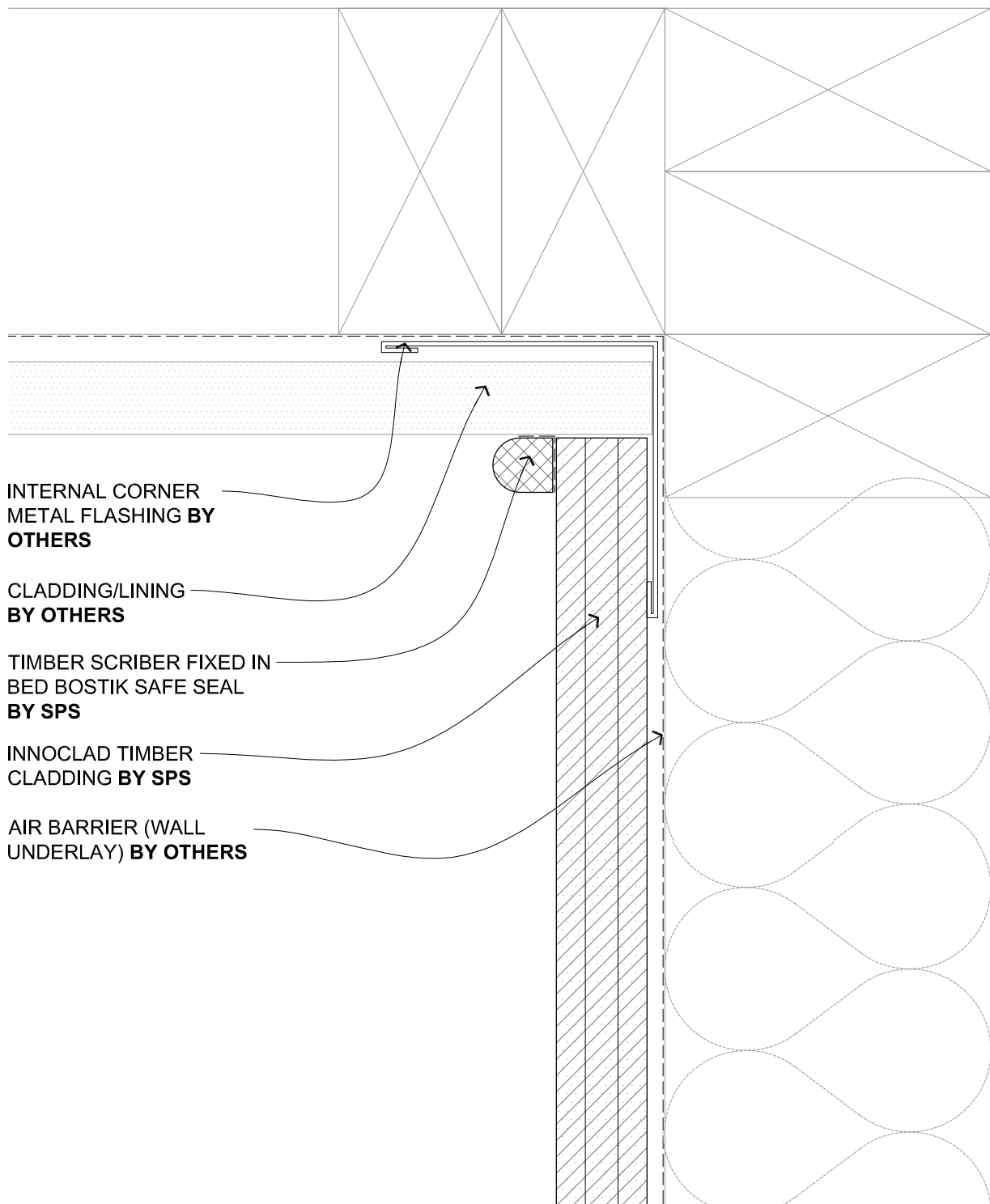

DRAWING TITLE	DRAWING STATUS		
INNOCCLAD SHIPLAP SYSTEM A HORIZONTAL LAY PLAN - INT. CORNER A (W/O BATTENS)	ARCHITECTURAL RESOURCE		SHEET NO. AH6
			ISSUE A
			DATE: JULY 2016

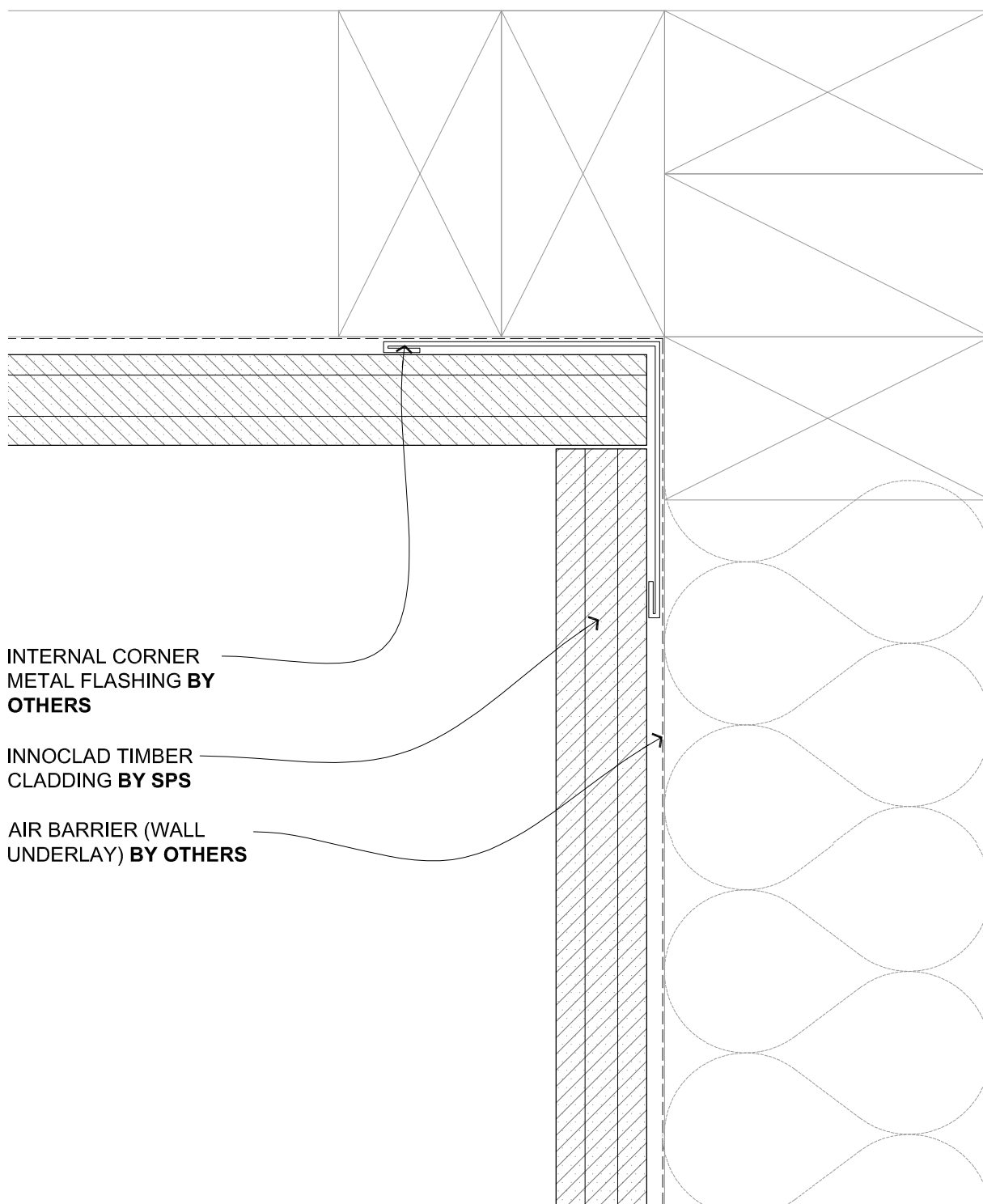

INTERNAL CORNER
METAL FLASHING BY
OTHERS

INNOCCLAD TIMBER
CLADDING BY SPS

AIR BARRIER (WALL
UNDERLAY) BY OTHERS

DRAWING TITLE

**INNOCCLAD SHIPLAP SYSTEM A
HORIZONTAL LAY
PLAN - INT. CORNER B (W/O BATTENS)**

DRAWING STATUS

**ARCHITECTURAL
RESOURCE**

SHEET NO.

AH7

ISSUE

A

DATE: JULY 2016

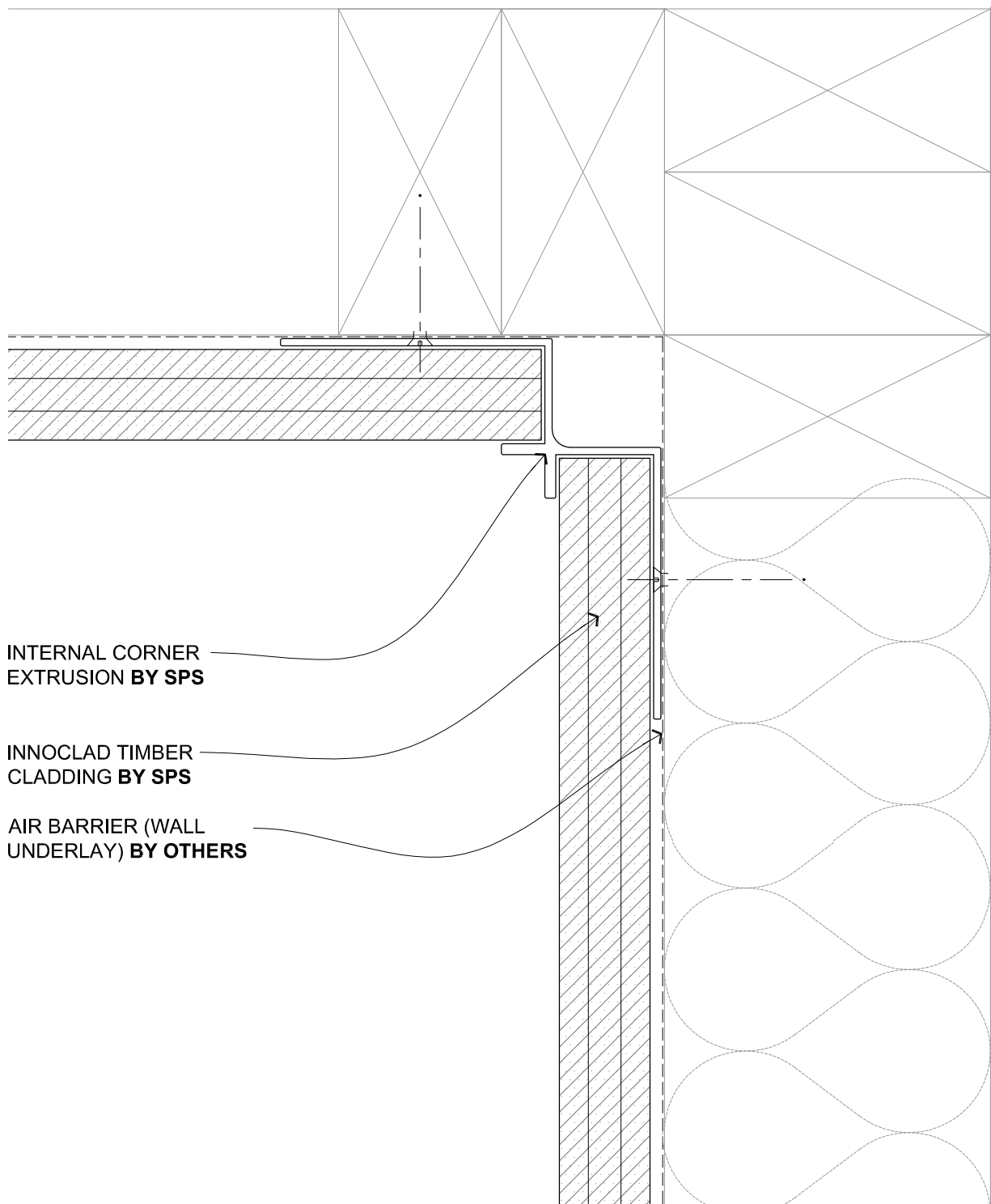

INTERNAL CORNER
EXTRUSION **BY SPS**

INNOCLAD TIMBER
CLADDING **BY SPS**

AIR BARRIER (WALL
UNDERLAY) **BY OTHERS**

DRAWING TITLE

**INNOCLAD SHIPLAP SYSTEM A
HORIZONTAL LAY
PLAN - INT. CORNER C (W/O BATTENS)**

DRAWING STATUS

**ARCHITECTURAL
RESOURCE**

SHEET NO.

AH8

ISSUE

A

DATE: JULY 2016



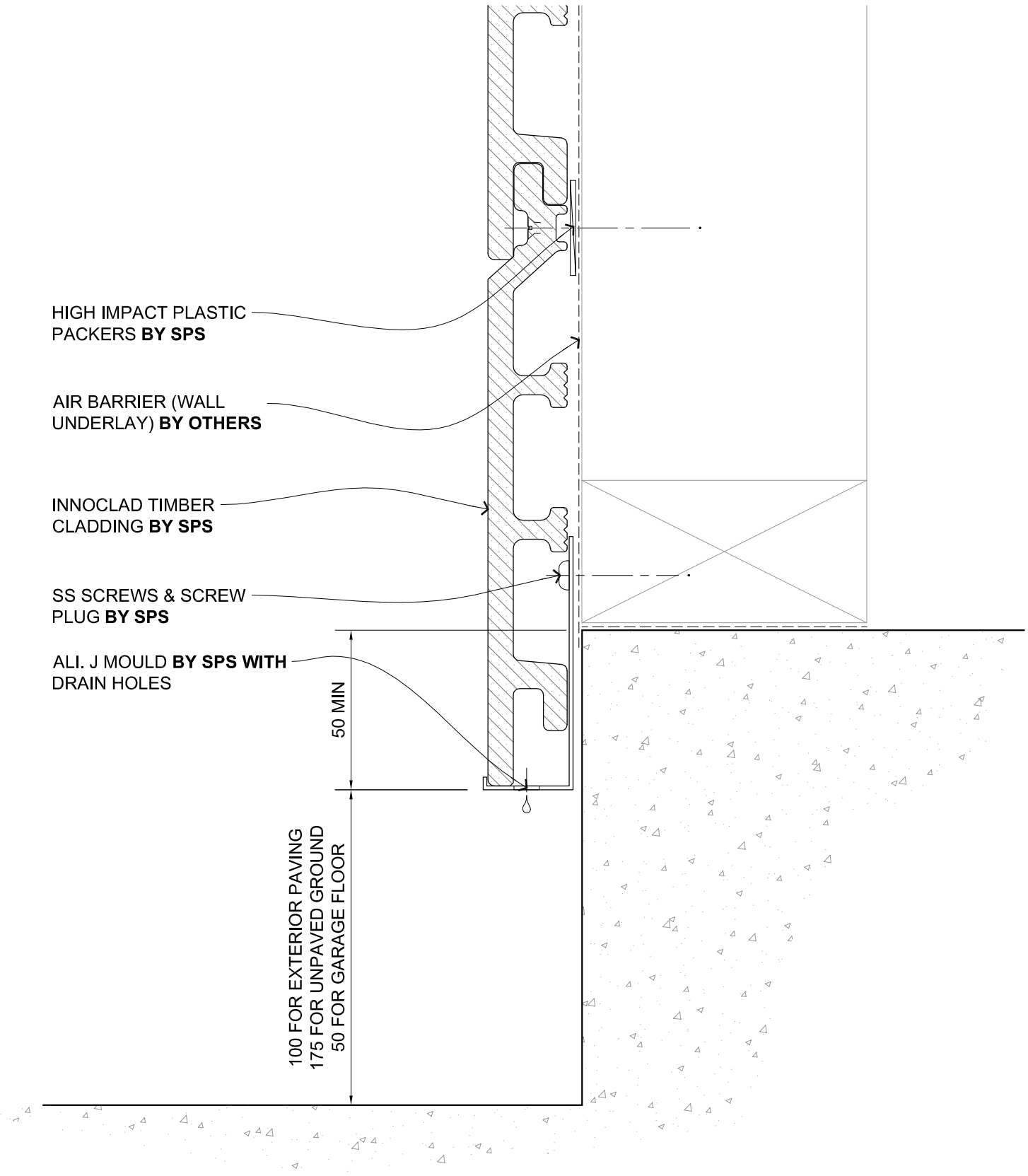

	DRAWING TITLE		DRAWING STATUS		
	INNOCCLAD SHIPLAP SYSTEM A HORIZONTAL LAY SECTION - BASE DETAIL (W/O BATTENS)		ARCHITECTURAL RESOURCE	SHEET NO. AH9	ISSUE A
			DATE: JULY 2016		
SOUTH PACIFIC SHINGLES LIMITED, PO Box 51-885, Auckland 2140, 21B Gabador Place, Mt Wellington, Auckland, New Zealand, Telephone 0800 573 301 or +64 9 573 3017, Web Site www.southpacificshingles.co.nz/					

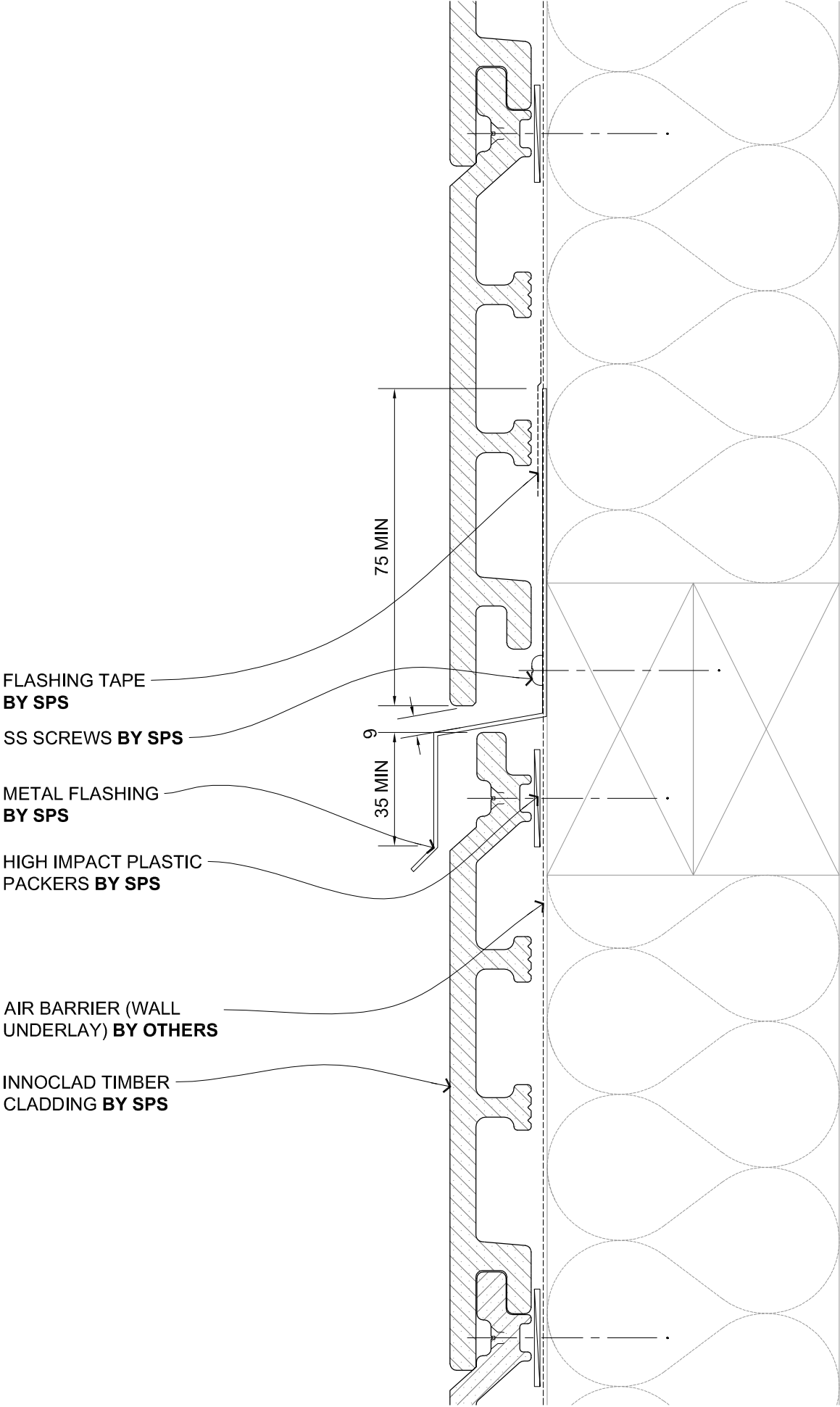

DRAWING TITLE

**INNOCLAD SHIPLAP SYSTEM A
HORIZONTAL LAY
SECTION - ZED FLASHING (W/O BATTENS)**

DRAWING STATUS

**ARCHITECTURAL
RESOURCE**

SHEET NO.

AH10

ISSUE

A

DATE: JULY 2016

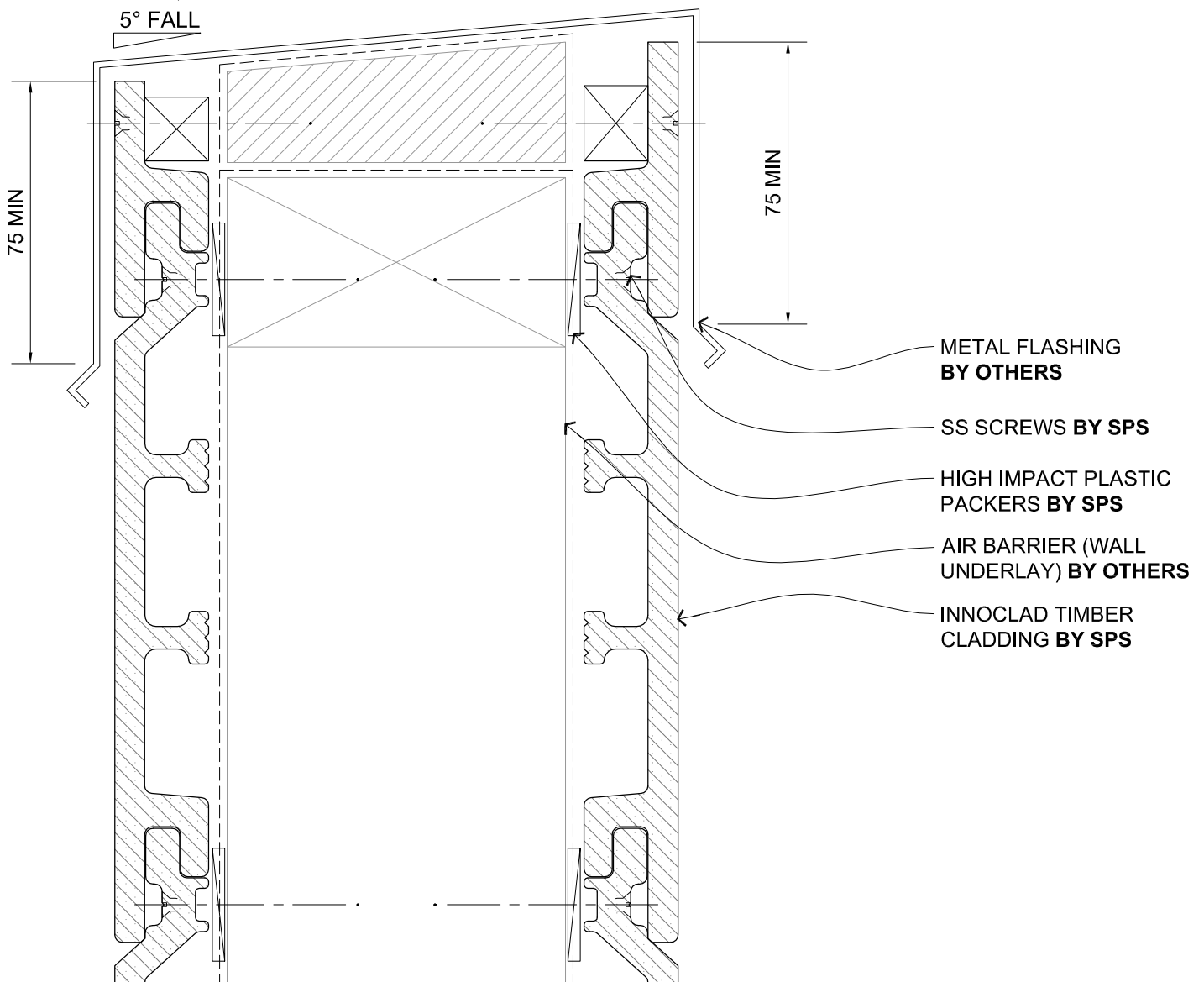

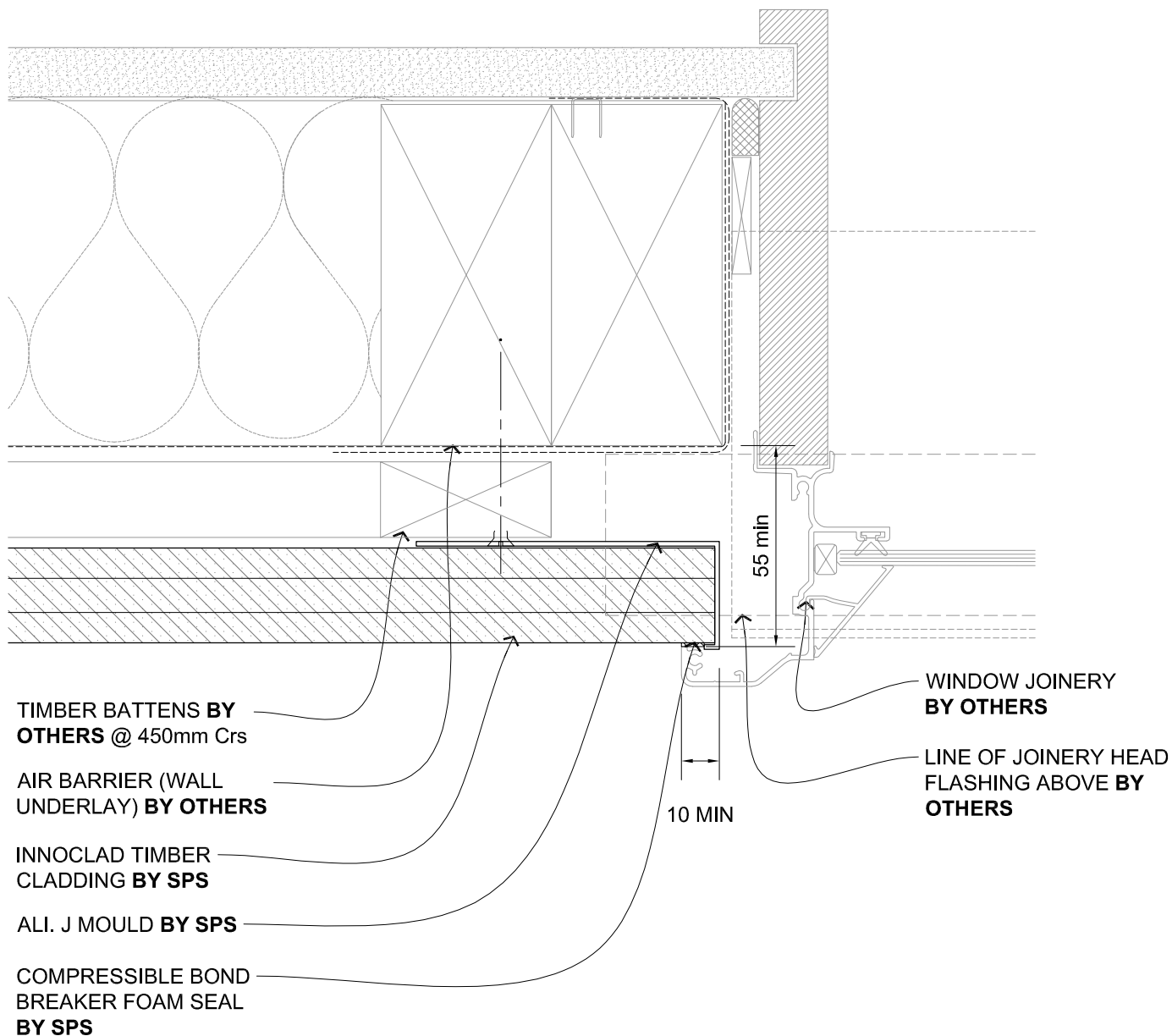

	DRAWING TITLE	DRAWING STATUS		
	INNOCLAD SHIPLAP SYSTEM A HORIZONTAL LAY SECTION - PARAPET DET. (W/O BATTENS)	ARCHITECTURAL RESOURCE	SHEET NO. AH11	ISSUE A
		DATE: JULY 2016		
SOUTH PACIFIC SHINGLES LIMITED, PO Box 51-885, Auckland 2140. 21B Gabador Place, Mt Wellington, Auckland, New Zealand. Telephone 0800 573 301 or +64 9 573 3017. Web Site www.southpacificshingles.co.nz/				

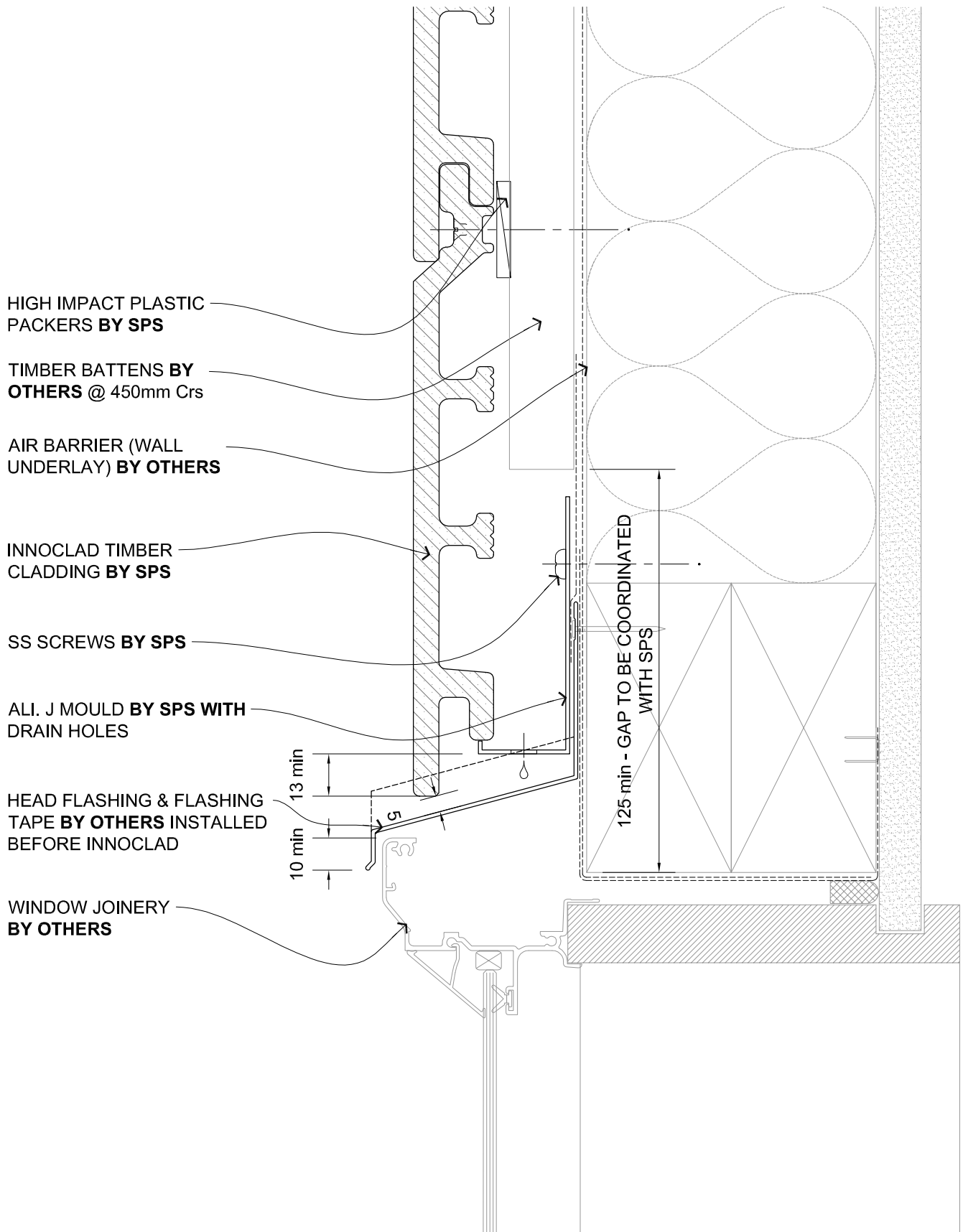

DRAWING TITLE
INNOCLAD SHIPLAP SYSTEM A HORIZONTAL LAY PLAN - JAMB DETAIL (W/ BATTENS)

DRAWING STATUS	SHEET NO.	ISSUE
ARCHITECTURAL RESOURCE	AH12	A
	DATE: JULY 2016	



	DRAWING TITLE		DRAWING STATUS					
	INNOCLAD SHIPLAP SYSTEM A HORIZONTAL LAY SECTION - HEAD DETAIL (W/ BATTENS)		ARCHITECTURAL RESOURCE	<table><tr><td>SHEET NO.</td><td>ISSUE</td></tr><tr><td>AH13</td><td>A</td></tr></table>	SHEET NO.	ISSUE	AH13	A
			SHEET NO.	ISSUE				
AH13	A							
DATE: JULY 2016								

SOUTH PACIFIC SHINGLES LIMITED, PO Box 51-985, Auckland 2140, 21R Gaharua Place, Mt Wellington, Auckland, New Zealand. Telephone 0800 573 301 or +64 9 573 3017 Web Site www.southpacificshingles.co.nz/

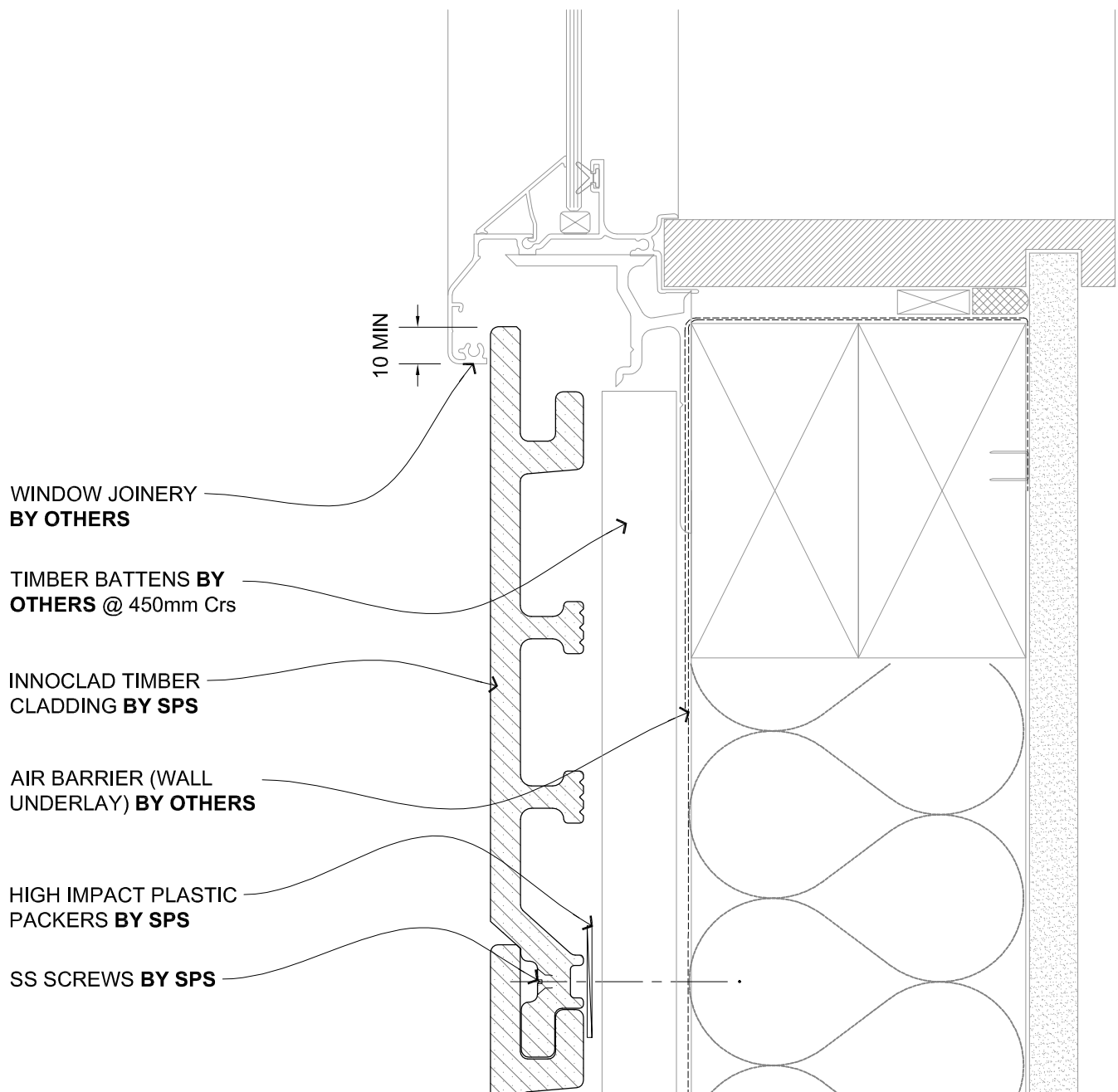

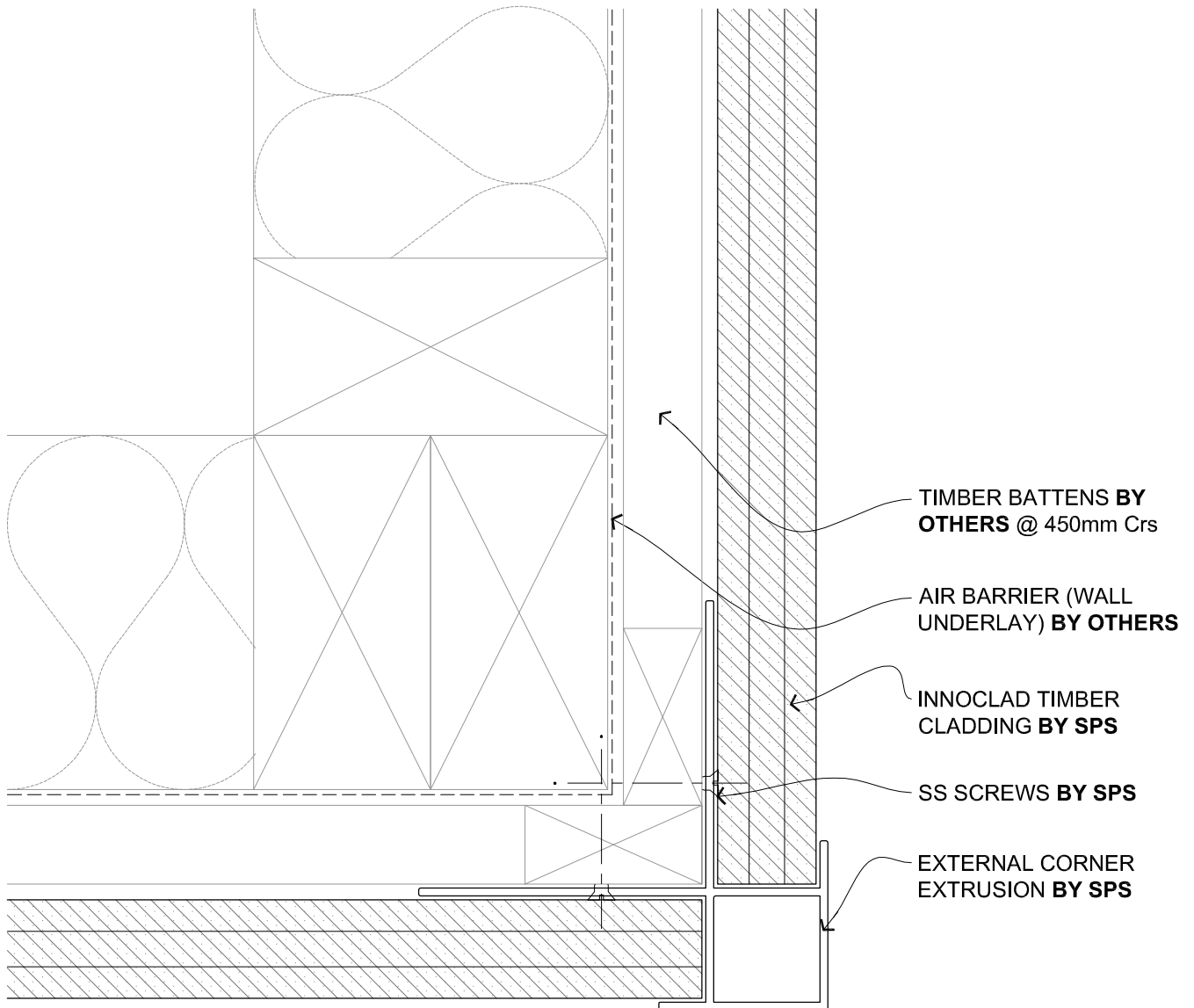

	DRAWING TITLE	DRAWING STATUS		
	INNOCLAD SHIPLAP SYSTEM A HORIZONTAL LAY SECTION - SILL DETAIL (W/ BATTENS)	ARCHITECTURAL RESOURCE	SHEET NO. AH14	ISSUE A
		DATE: JULY 2016		
SOUTH PACIFIC SHINGLES LIMITED, PO Box 51-885, Auckland 2140, 21B Gabardor Place, Mt Wellington, Auckland, New Zealand. Telephone 0800 573 301 or +64 9 573 3017. Web Site www.southpacifictoshles.co.nz/				

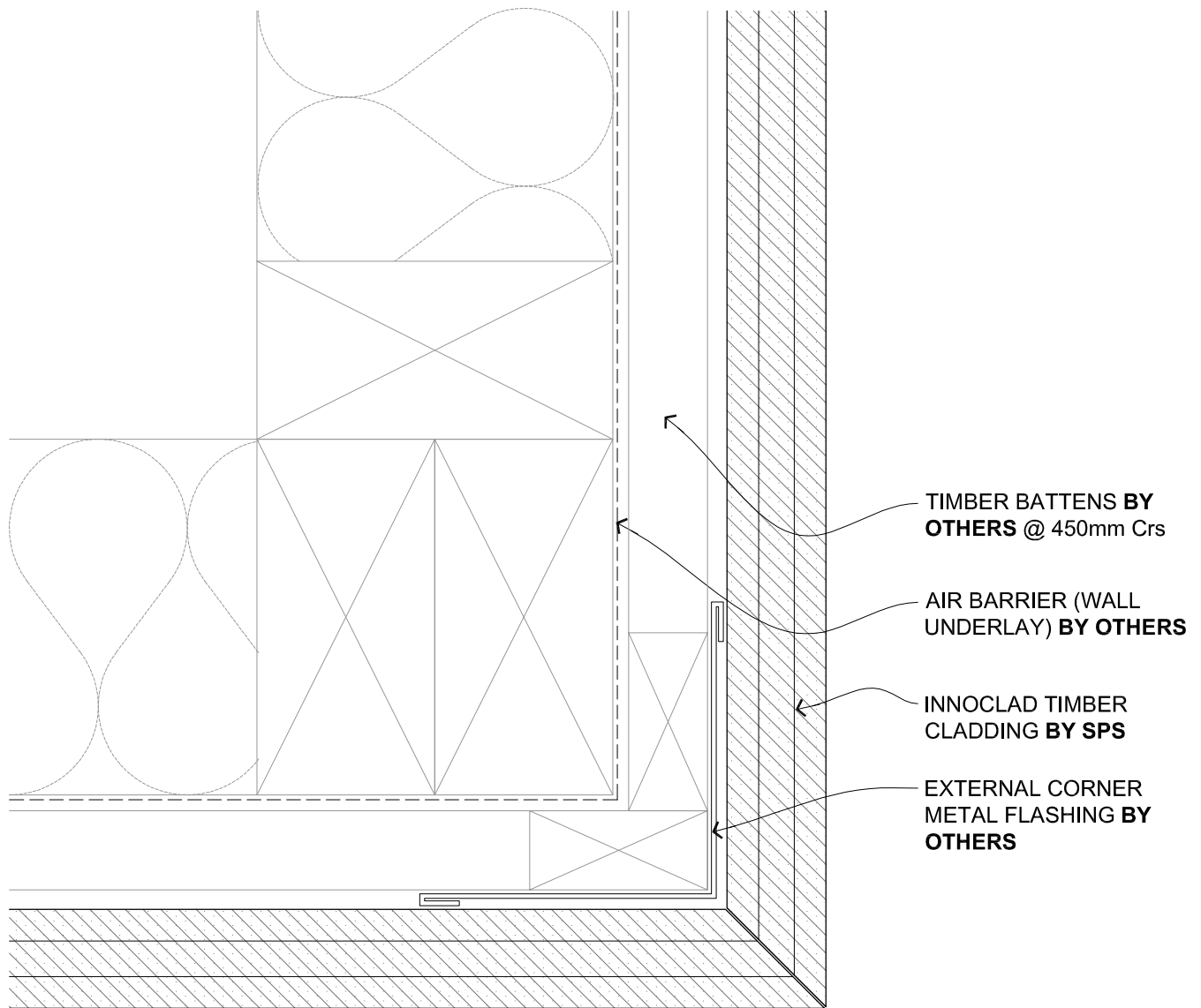

DRAWING TITLE
INNOCCLAD SHIPLAP SYSTEM A HORIZONTAL LAY PLAN - EXT. CORNER (W/ BATTENS)

DRAWING STATUS	SHEET NO.	ISSUE
ARCHITECTURAL RESOURCE	AH15	A
	DATE: JULY 2016	



	DRAWING TITLE	DRAWING STATUS		
	INNOCCLAD SHIPLAP SYSTEM A HORIZONTAL LAY PLAN - EXT. CORNER B (W/ BATTENS)	ARCHITECTURAL RESOURCE	SHEET NO. AH16	ISSUE A
		DATE: JULY 2016		

SOUTH PACIFIC SHINGLES LIMITED, PO Box 51-885, Auckland 2140, 21B Gabardor Place, Mt Wellington, Auckland, New Zealand. Telephone 0800 573 301 or +64 9 573 3017. Web Site www.southpacificshingles.co.nz/

SOUTH PACIFIC SHINGLES LIMITED, PO Box 51-885, Auckland 2140. 21B Gabador Place, Mt Wellington, Auckland, New Zealand, Telephone 0800 573 301 or +64 9 573 3017, Web Site www.southpacificshingles.co.nz/

Copyright © of this drawing shall remain the property of SOUTH PACIFIC SHINGLES LTD. No part of this document may be reproduced or transmitted by any means without the prior permission in writing of SOUTH PACIFIC SHINGLES LTD.

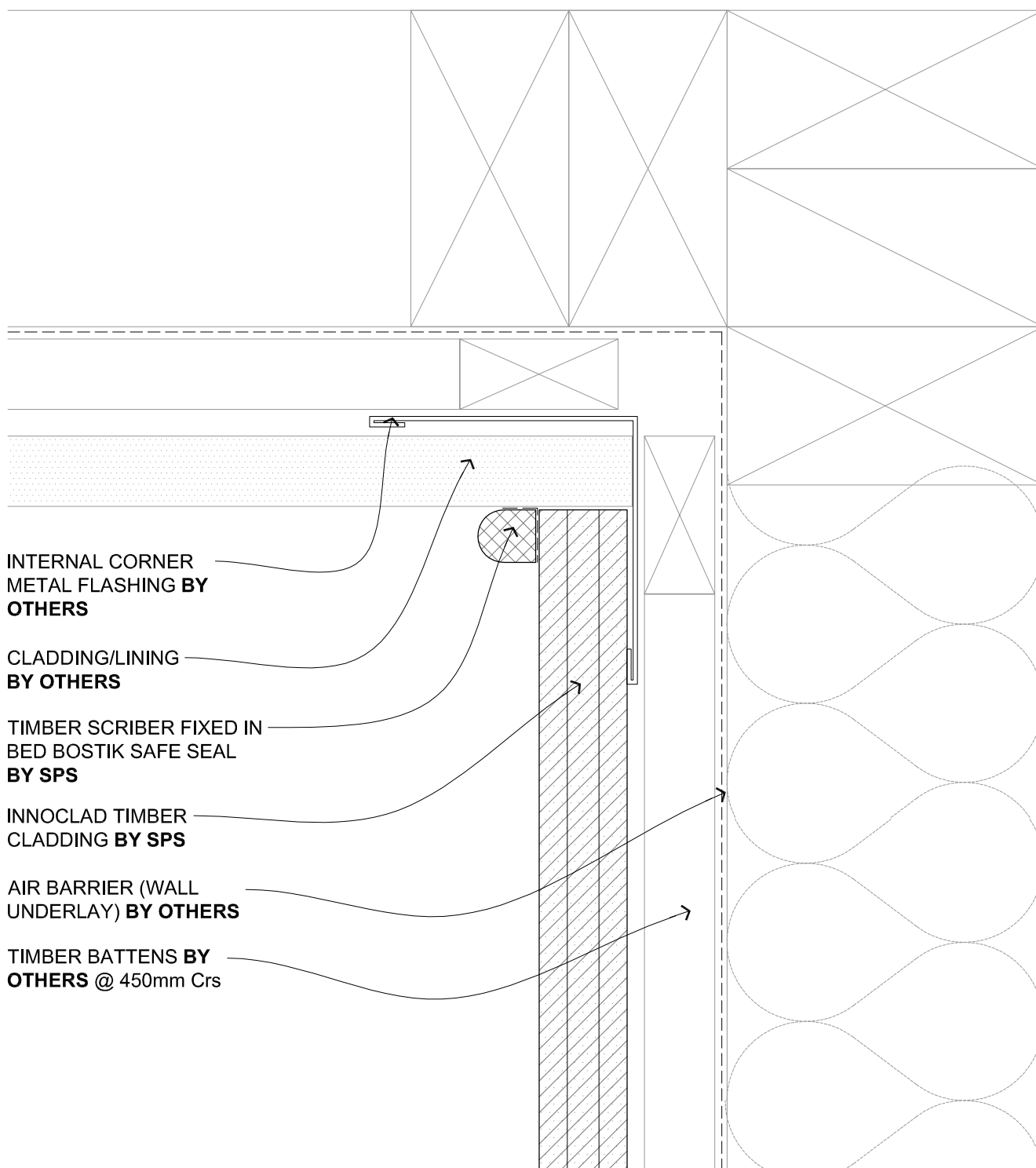

	DRAWING TITLE	DRAWING STATUS		
	INNOCLAD SHIPLAP SYSTEM A HORIZONTAL LAY PLAN - INT. CORNER A (W/ BATTENS)	ARCHITECTURAL RESOURCE	SHEET NO. AH17	ISSUE A
		DATE: JULY 2016		

SOUTH PACIFIC SHINGLES LIMITED, PO Box 51, 885, Auckland 2140, 215, Cahadai Place, Mt Wellington, Auckland, New Zealand. Telephone 0800 573 301 or +64 9 573 3017. Web Site www.southpacifilshingles.co.nz/

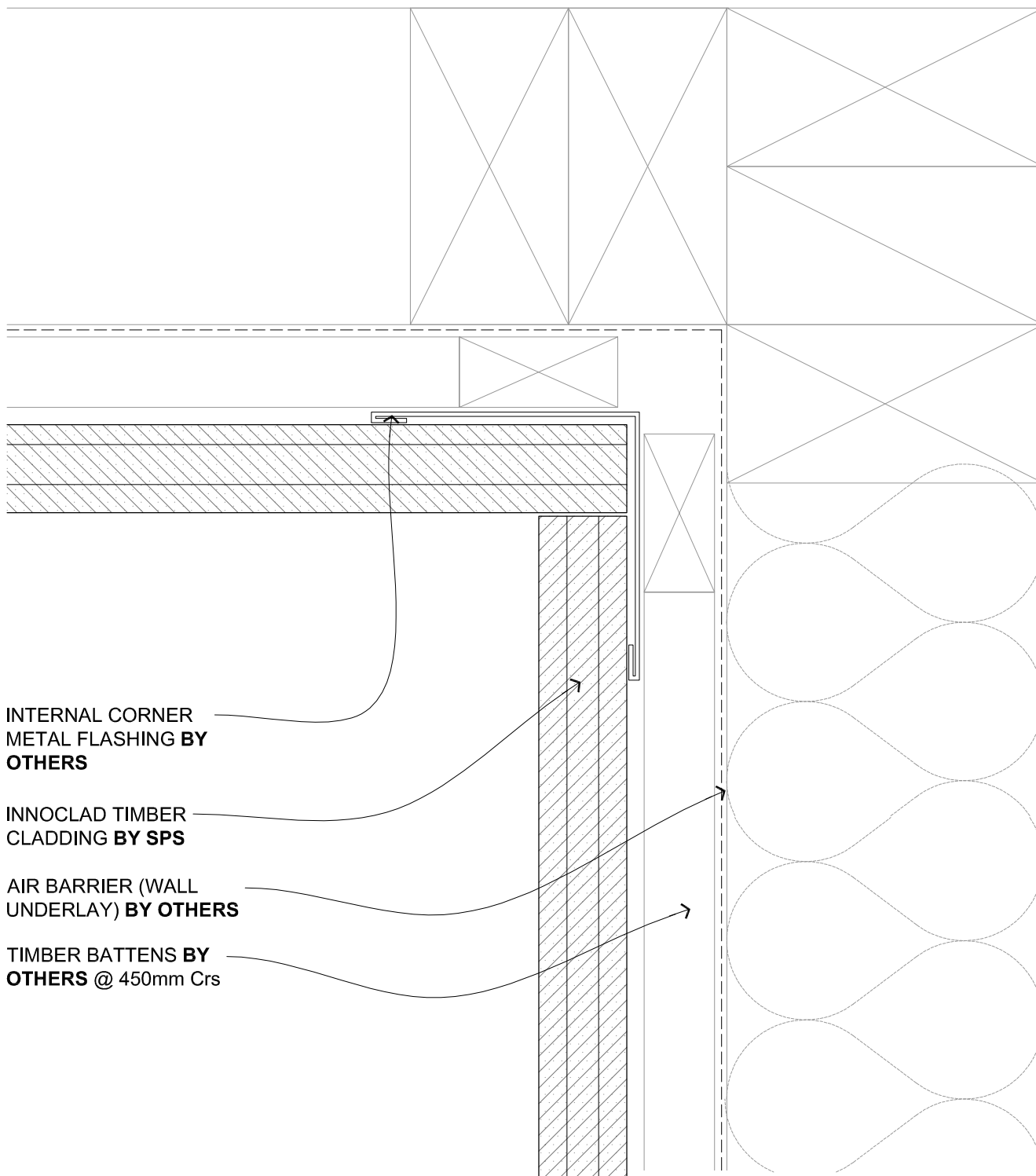

INTERNAL CORNER
METAL FLASHING **BY
OTHERS**

INNOCLAD TIMBER
CLADDING **BY SPS**

AIR BARRIER (WALL
UNDERLAY) **BY OTHERS**

TIMBER BATTENS **BY
OTHERS @ 450mm Crs**

	DRAWING TITLE	DRAWING STATUS		
	INNOCLAD SHIPLAP SYSTEM A HORIZONTAL LAY PLAN - INT. CORNER B (W/ BATTENS)	ARCHITECTURAL RESOURCE	SHEET NO. AH18	ISSUE A
			DATE: JULY 2016	

SOUTH PACIFIC SHINGLES LIMITED, PO Box 51-885, Auckland 2140, 21B Gabador Place, Mt Wellington, Auckland, New Zealand, Telephone 0800 573 301 or +64 9 573 3017, Web Site www.southpacificshingles.co.nz/

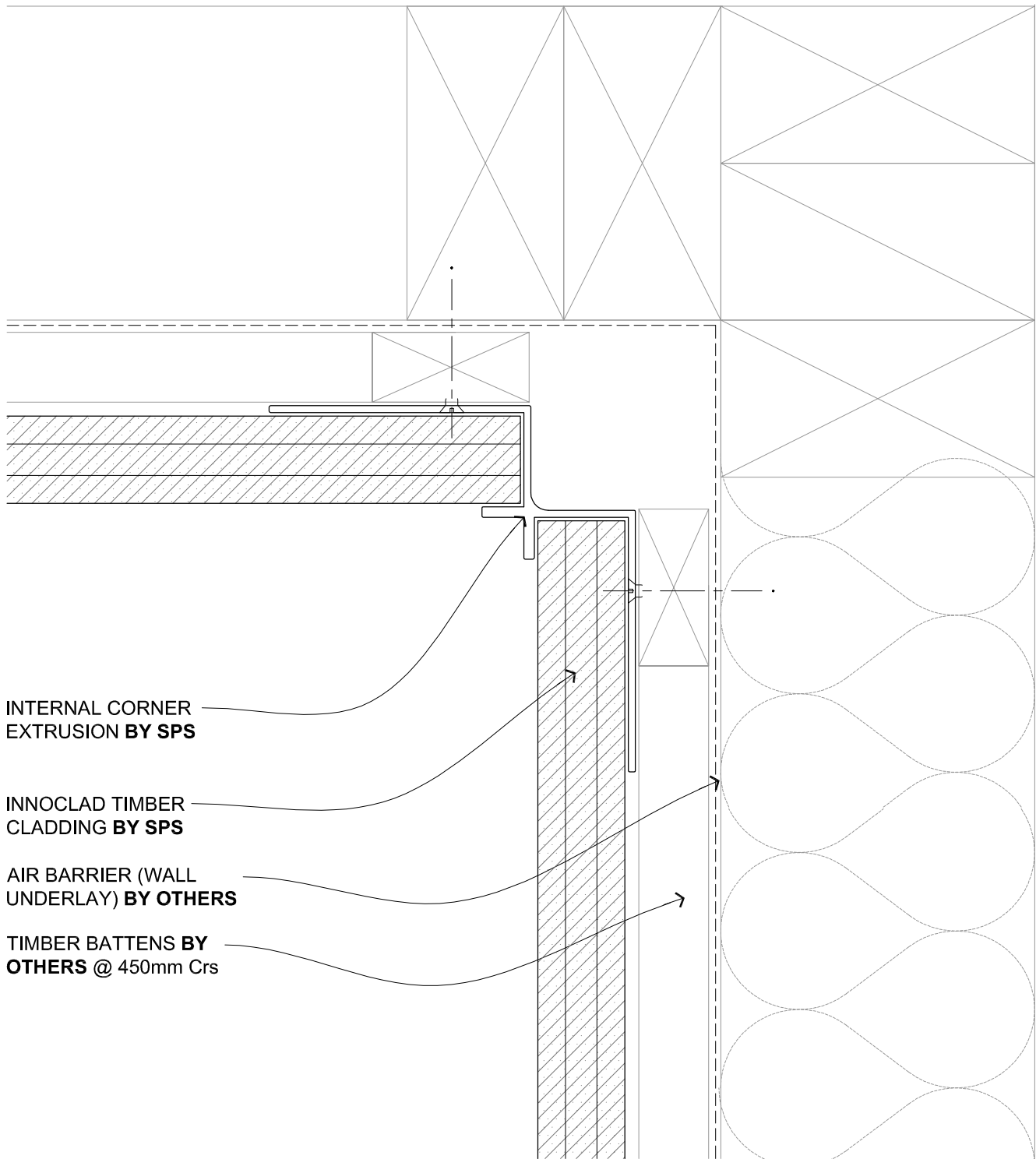

INTERNAL CORNER
EXTRUSION **BY SPS**

INNOCCLAD TIMBER
CLADDING **BY SPS**

AIR BARRIER (WALL
UNDERLAY) **BY OTHERS**

TIMBER BATTENS **BY
OTHERS @ 450mm Crs**

DRAWING TITLE

**INNOCCLAD SHIPLAP SYSTEM A
HORIZONTAL LAY
PLAN - INT. CORNER C (W/ BATTENS)**

DRAWING STATUS

**ARCHITECTURAL
RESOURCE**

SHEET NO.

AH19

ISSUE

A

DATE: JULY 2016



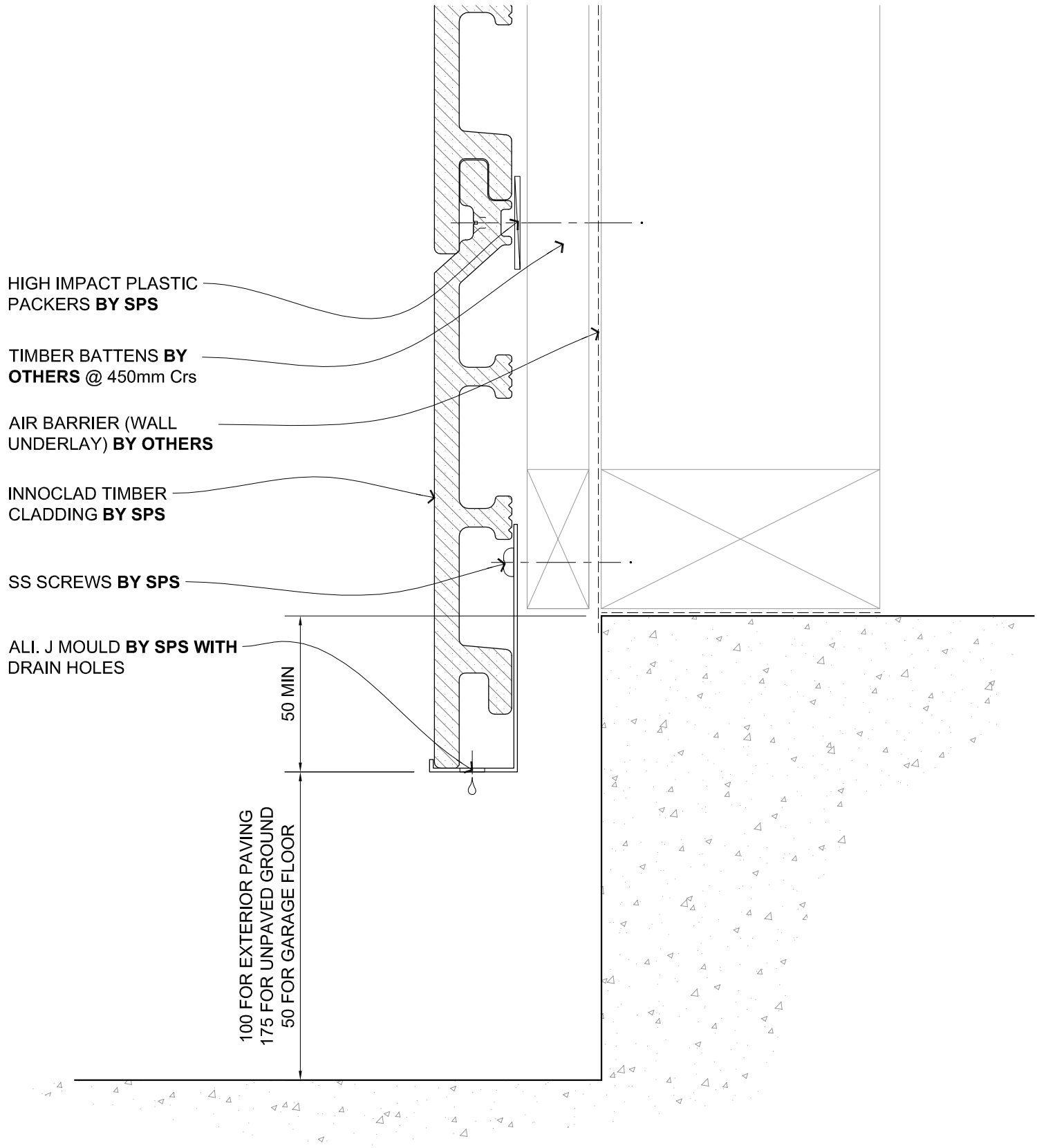

DRAWING TITLE

**INNOCCLAD SHIPLAP SYSTEM A
HORIZONTAL LAY
SECTION - BASE DETAIL (W/ BATTENS)**

DRAWING STATUS

**ARCHITECTURAL
RESOURCE**

SHEET NO. **AH20** ISSUE **A**

DATE: JULY 2016

FLASHING TAPE
BY SPS

SS SCREWS **BY SPS**

ALI. J MOULD **BY SPS WITH**
DRAIN HOLES

METAL FLASHING
BY SPS

HIGH IMPACT PLASTIC
PACKERS **BY SPS**

TIMBER BATTENS **BY**
OTHERS @ 450mm Crs

AIR BARRIER (WALL
UNDERLAY) **BY OTHERS**

INNOCLAD TIMBER
CLADDING **BY SPS**

13 min

9

35 MIN

5

BATTEN GAP TO BE
COORDINATED WITH SPS

DRAWING TITLE

INNOCLAD SHIPLAP SYSTEM A
HORIZONTAL LAY
SECTION - ZED FLASHING (W/ BATTENS)

DRAWING STATUS

ARCHITECTURAL
RESOURCE

SHEET NO.

AH21

ISSUE

A

DATE: JULY 2016



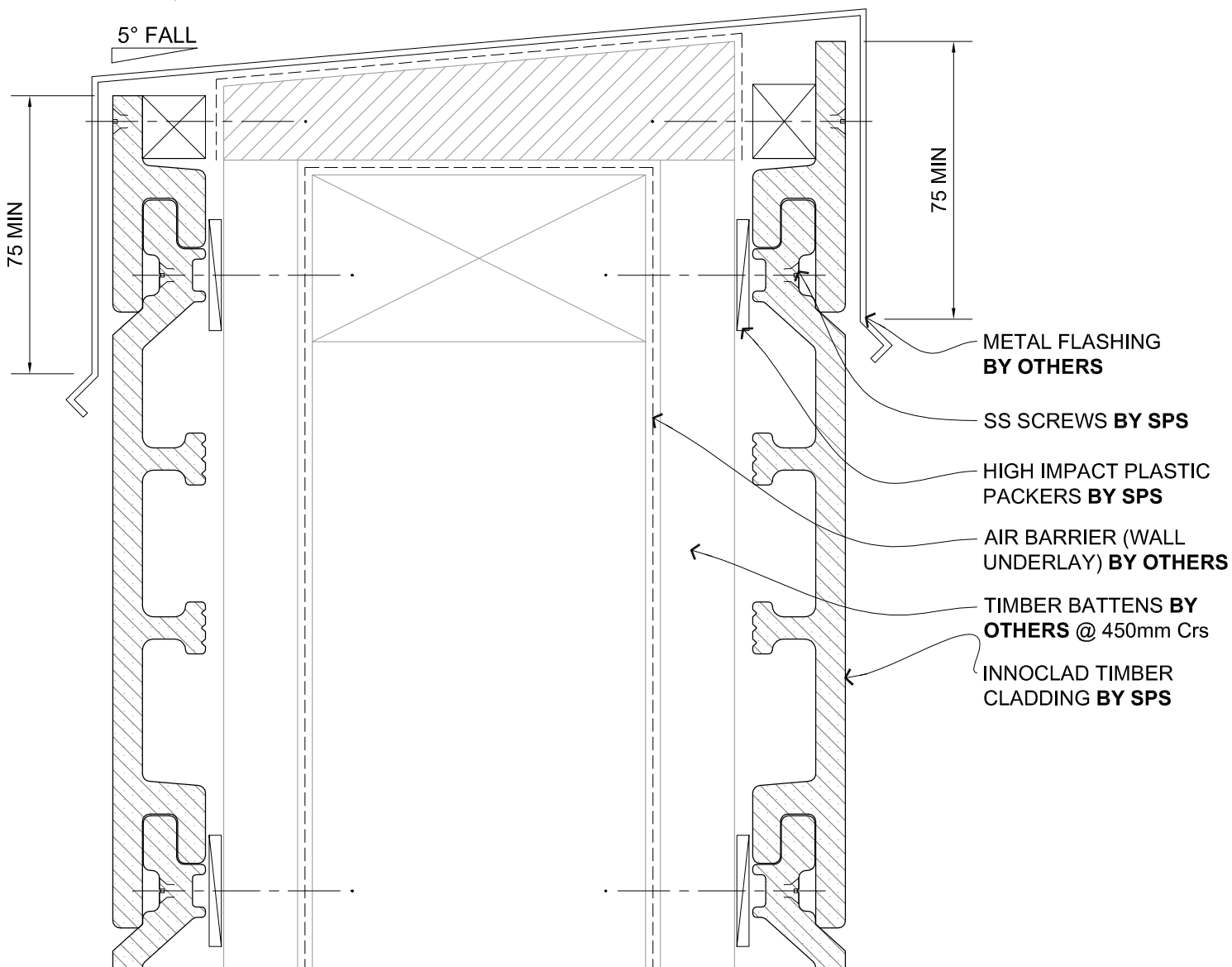

DRAWING TITLE

**INNOCCLAD SHIPLAP SYSTEM A
HORIZONTAL LAY
SECTION - PARAPET DET. (W/ BATTENS)**

DRAWING STATUS

**ARCHITECTURAL
RESOURCE**

SHEET NO.

AH22

ISSUE

A

DATE: JULY 2016

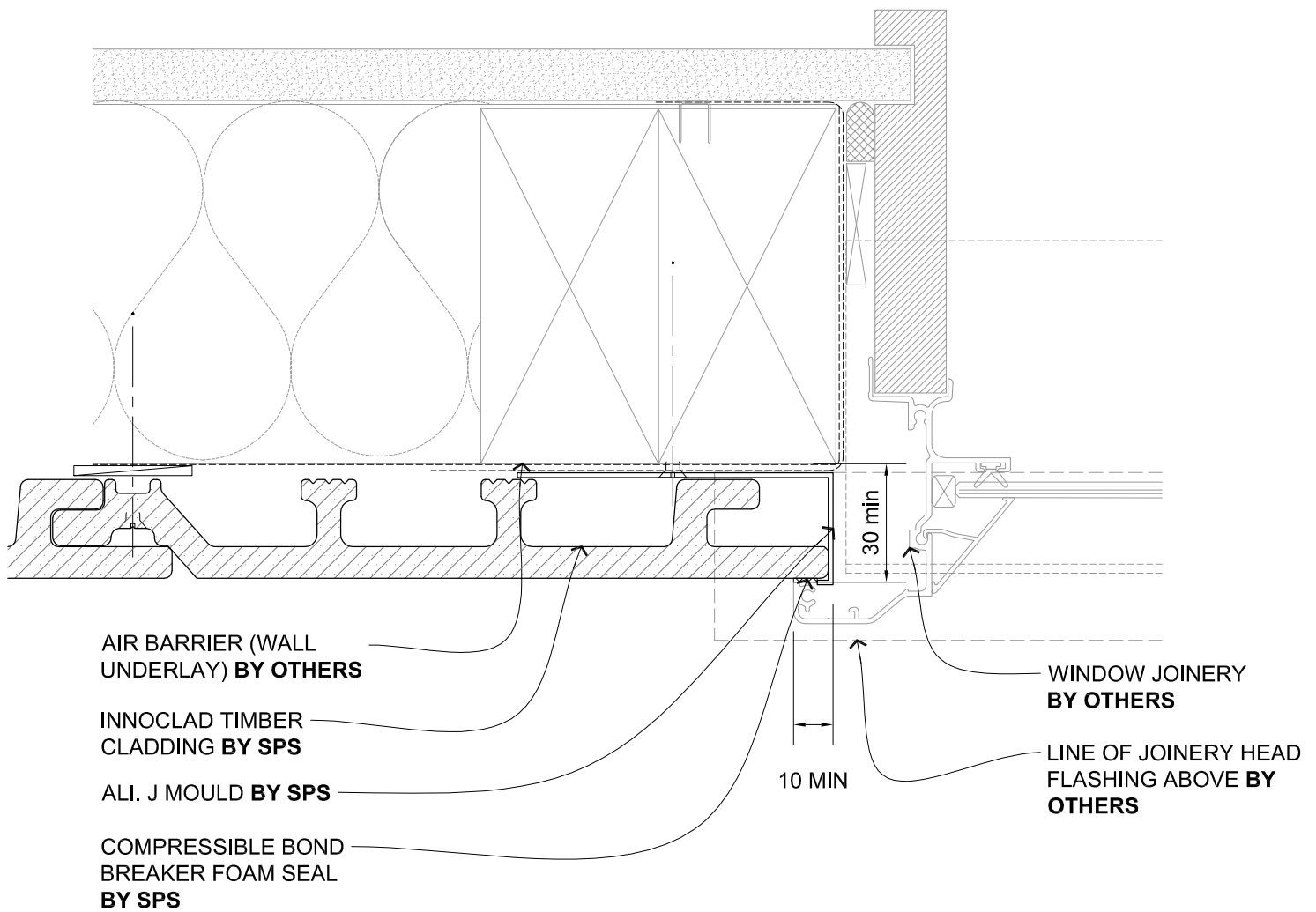

	DRAWING TITLE	DRAWING STATUS		
	INNOCCLAD SHIPLAP SYSTEM A VERTICAL LAY PLAN - JAMB DETAIL (W/O BATTENS)	ARCHITECTURAL RESOURCE	SHEET NO. AV1	ISSUE A
		DATE: JULY 2016		
SOUTH PACIFIC SHINGLES LIMITED, PO Box 51-985, Auckland 2140, 21R Gaharua Place, Mt Wellington, Auckland, New Zealand. Telephone 0800 573 301 or +64 9 573 3017 Web Site www.southpacificshingles.co.nz/				

AIR BARRIER (WALL
UNDERLAY) **BY OTHERS**

INNOCLAD TIMBER
CLADDING **BY SPS**

HEAD FLASHING & FLASHING
TAPE **BY OTHERS** INSTALLED
BEFORE INNOCLAD

WINDOW JOINERY
BY OTHERS

10 min

5

	DRAWING TITLE		DRAWING STATUS	
	INNOCLAD SHIPLAP SYSTEM A VERTICAL LAY SECTION - HEAD DETAIL (W/O BATTENS)		ARCHITECTURAL RESOURCE	SHEET NO. AV2
				ISSUE A
DATE: JULY 2016				

SOUTH PACIFIC SHINGLES LIMITED, PO Box 51-885, Auckland 2140. 21B Gabador Place, Mt Wellington, Auckland, New Zealand. Telephone 0800 573 301 or +64 9 573 3017. Web Site www.southpacificshingles.co.nz/

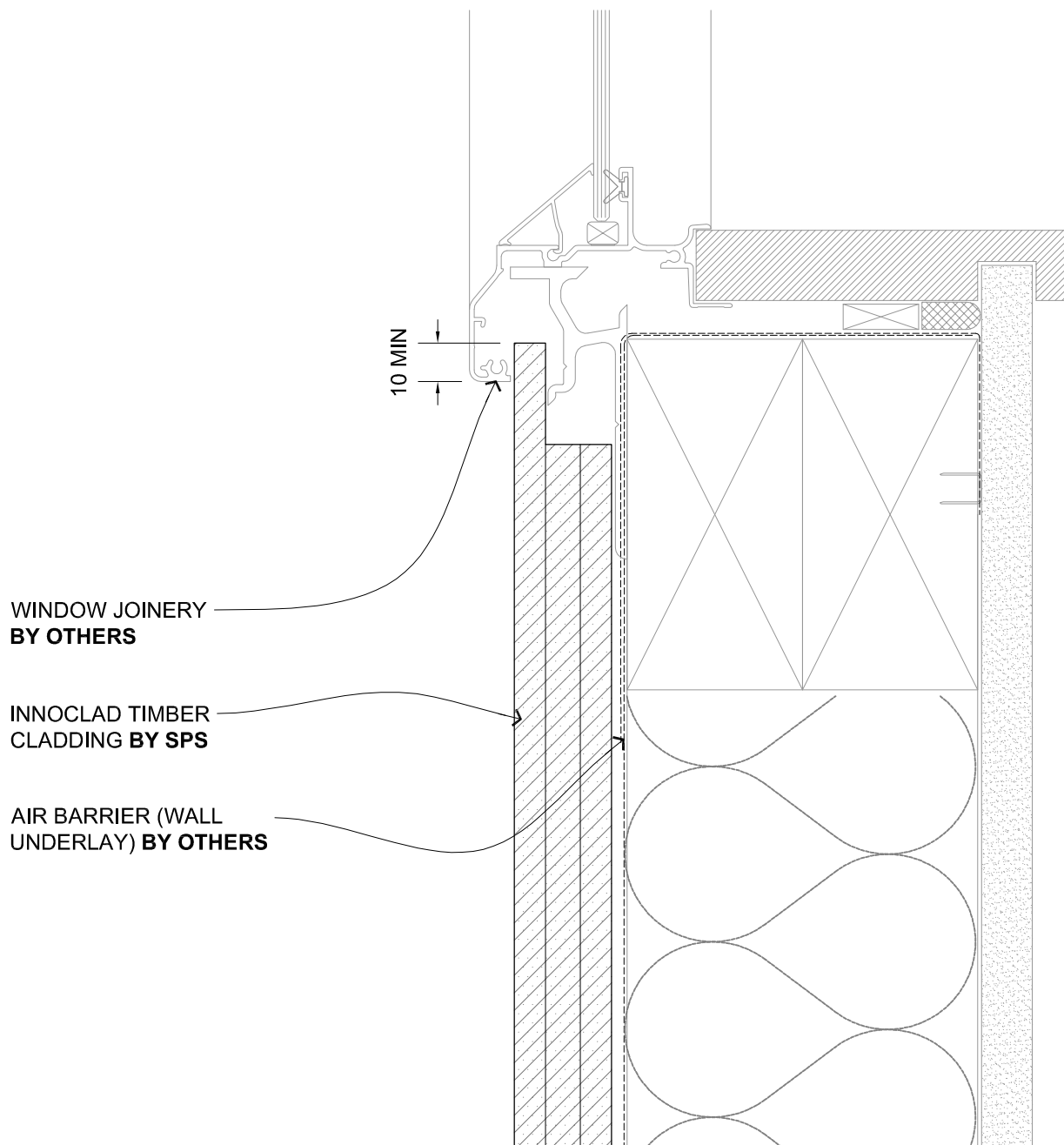

DRAWING TITLE	DRAWING STATUS				
	<p>INNOCCLAD SHIPLAP SYSTEM A VERTICAL LAY SECTION - SILL DETAIL (W/O BATTENS)</p>				
<p>ARCHITECTURAL RESOURCE</p>	<table border="1"> <tr> <td data-bbox="1390 2033 1492 2116">SHEET NO. AV3</td><td data-bbox="1492 2033 1540 2116">ISSUE A</td></tr> <tr> <td colspan="2" data-bbox="1390 2116 1540 2161">DATE: JULY 2016</td></tr> </table>	SHEET NO. AV3	ISSUE A	DATE: JULY 2016	
SHEET NO. AV3	ISSUE A				
DATE: JULY 2016					

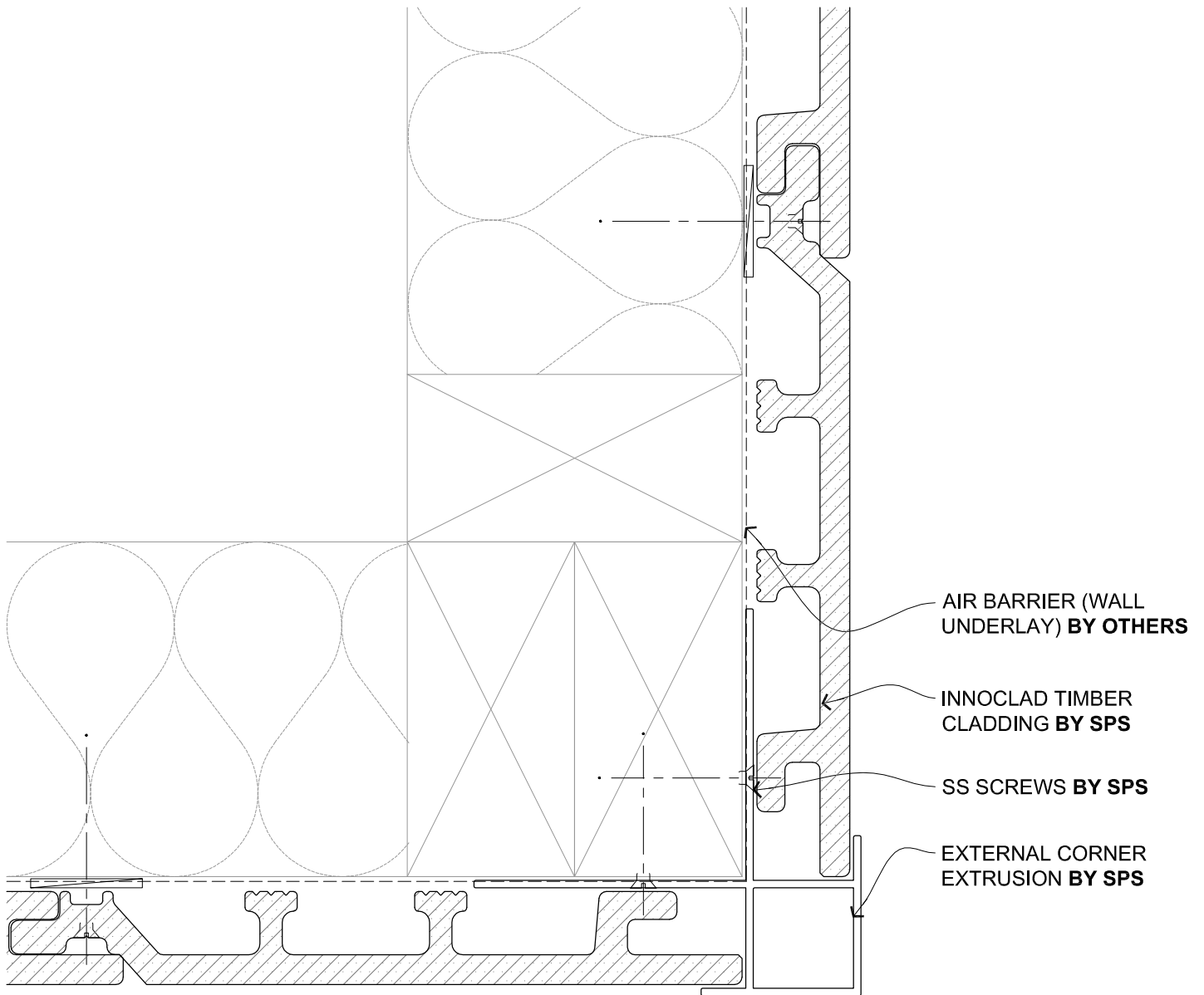

	DRAWING TITLE	DRAWING STATUS		
	INNOCCLAD SHIPLAP SYSTEM A VERTICAL LAY PLAN - EXT. CORNER (W/O BATTENS)	ARCHITECTURAL RESOURCE	SHEET NO. AV4	ISSUE A
		DATE: JULY 2016		

SOUTH PACIFIC SHINGLES LIMITED, PO Box 51-985, Auckland 2140, 21B Gabador Place, Mt Wellington, Auckland, New Zealand, Telephone 0800 573 301 or +64 9 573 3017, Web Site www.southpacificshingles.co.nz/

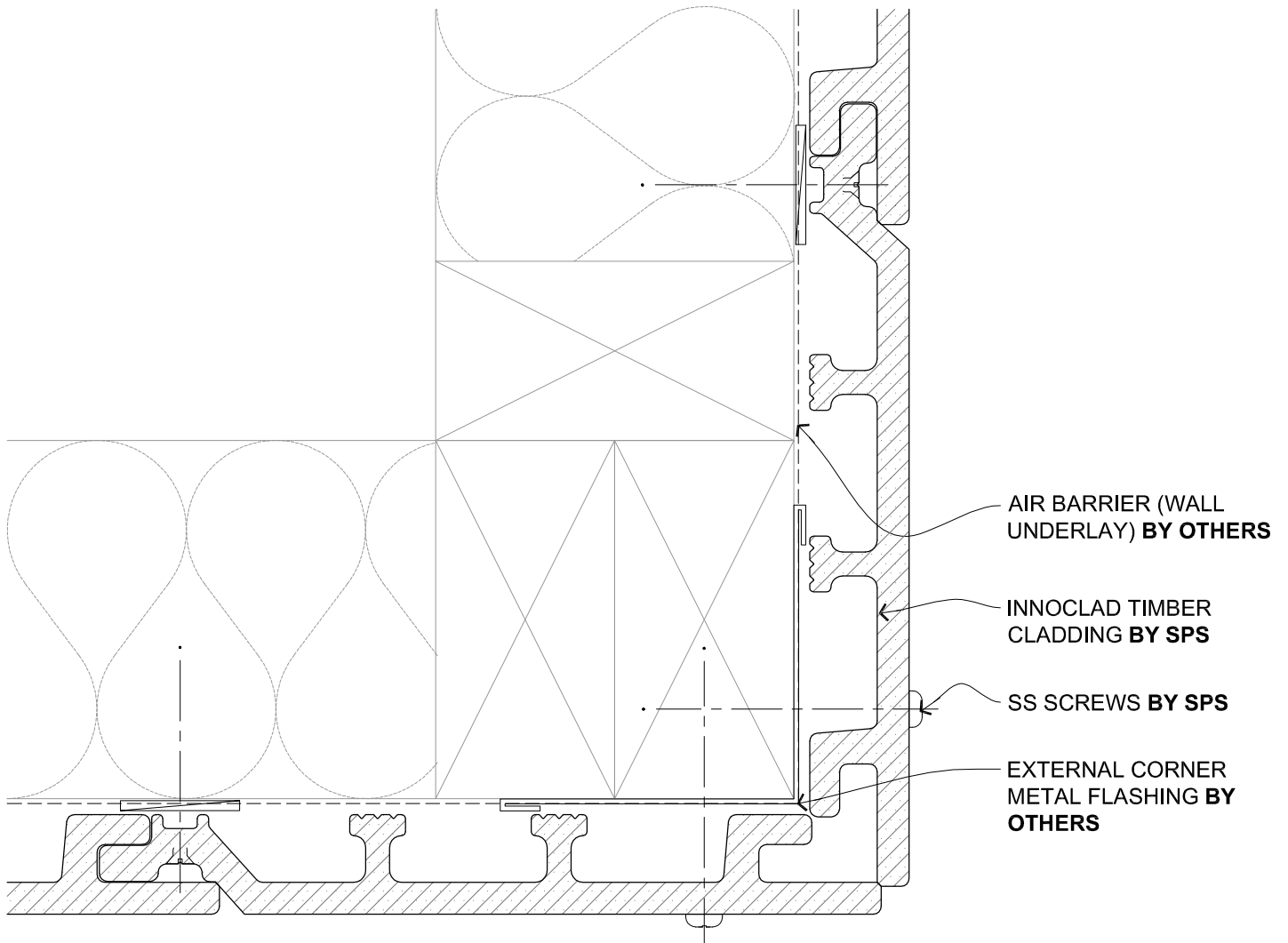

DRAWING TITLE
INNOCCLAD SHIPLAP SYSTEM A VERTICAL LAY PLAN - EXT. CORNER B (W/O BATTENS)

DRAWING STATUS	SHEET NO.	ISSUE
ARCHITECTURAL RESOURCE	AV5	A
	DATE: JULY 2016	

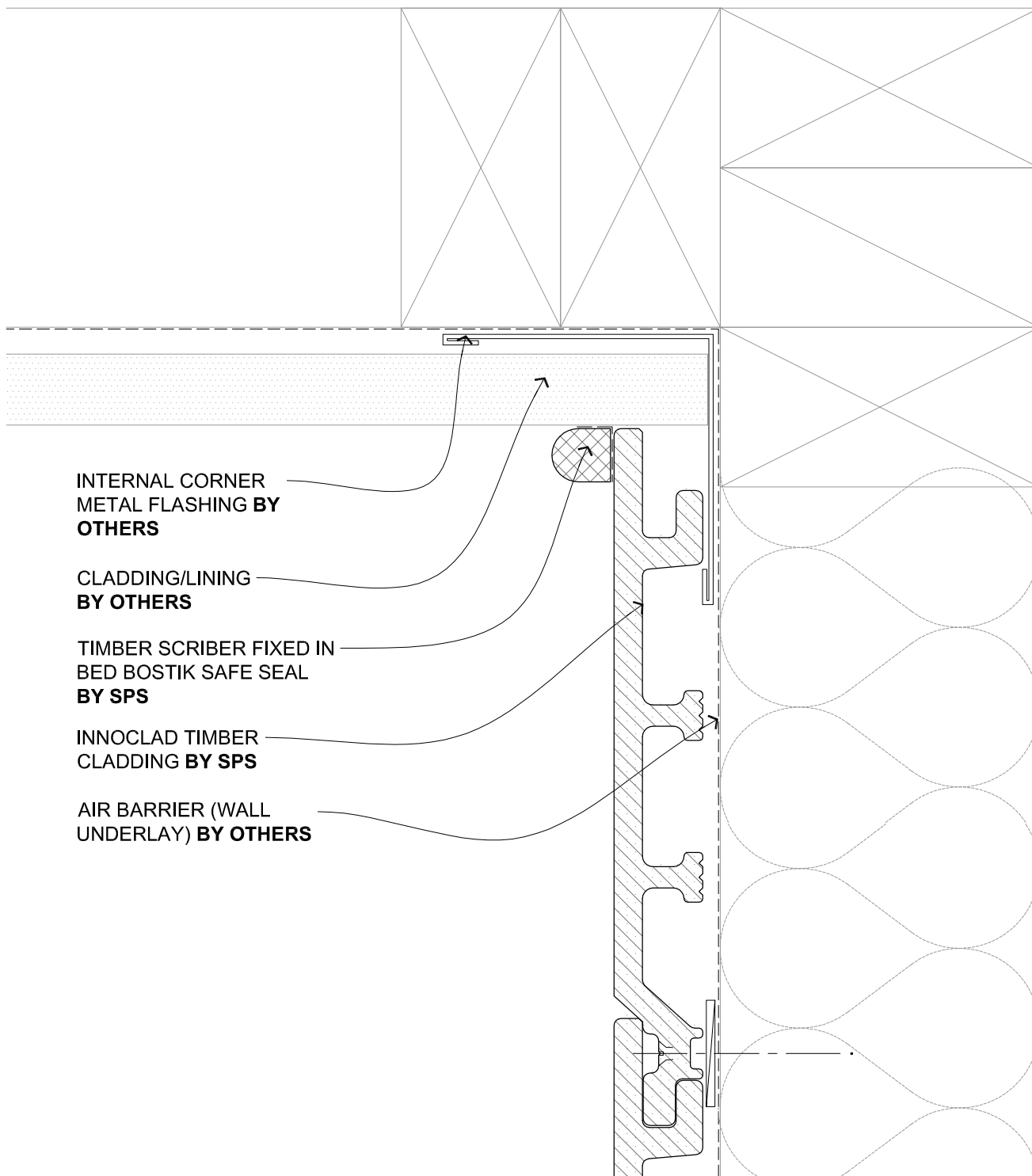

	DRAWING TITLE	DRAWING STATUS		
	INNOCCLAD SHIPLAP SYSTEM A VERTICAL LAY PLAN - INT. CORNER A (W/O BATTENS)	ARCHITECTURAL RESOURCE	SHEET NO. AV6	ISSUE A
		DATE: JULY 2016		

SOUTH PACIFIC SHINGLES LIMITED, PO Box 51, 885, Auckland 2140, 215, Cahadai Place, Mt Wellington, Auckland, New Zealand. Telephone 0800 573 301 or +64 9 573 3017. Web Site www.southpacifilimited.co.nz/

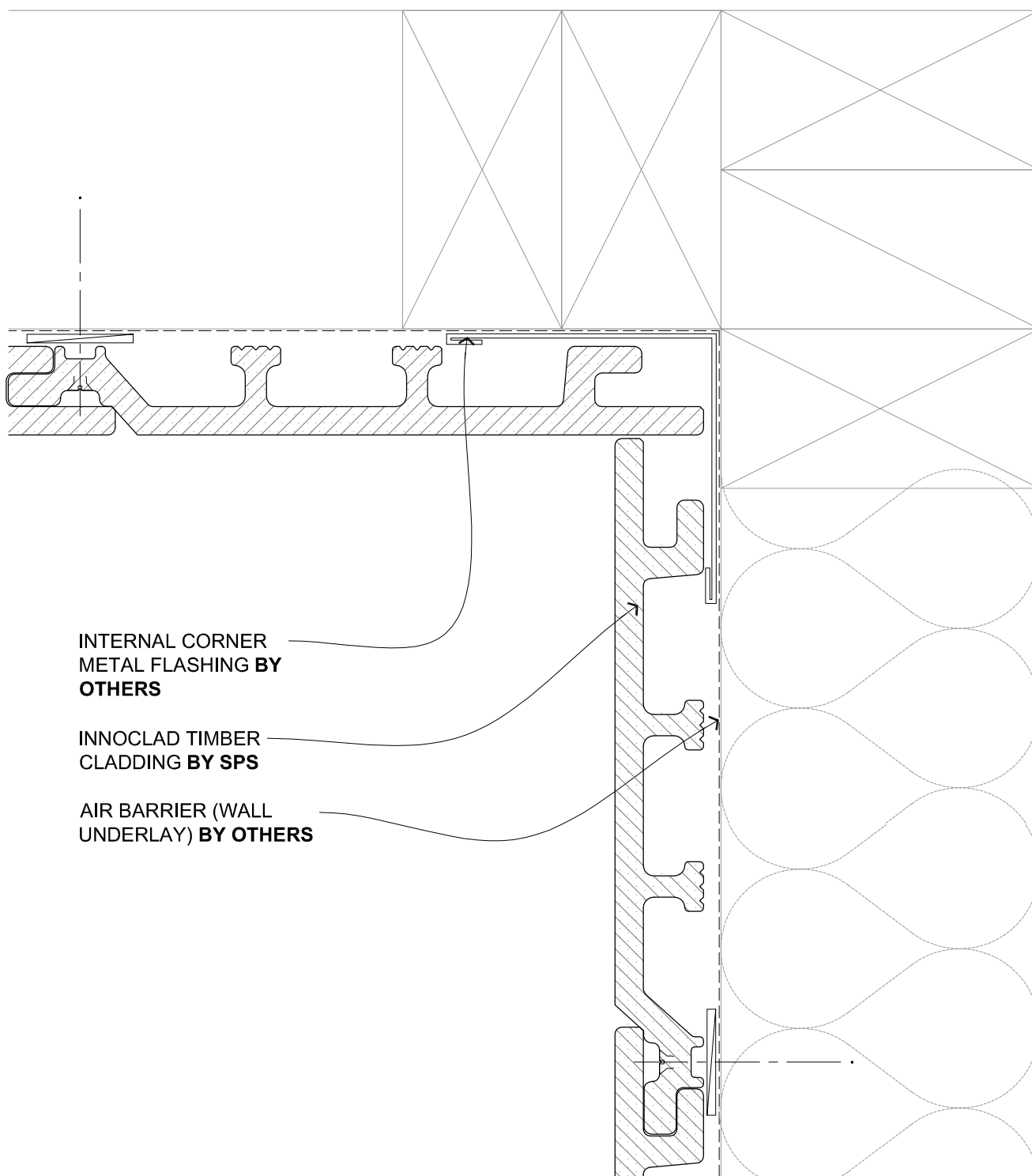

	DRAWING TITLE INNOCCLAD SHIPLAP SYSTEM A VERTICAL LAY PLAN - INT. CORNER B (W/O BATTENS)	DRAWING STATUS ARCHITECTURAL RESOURCE	SHEET NO. AV7	ISSUE A
			DATE: JULY 2016	

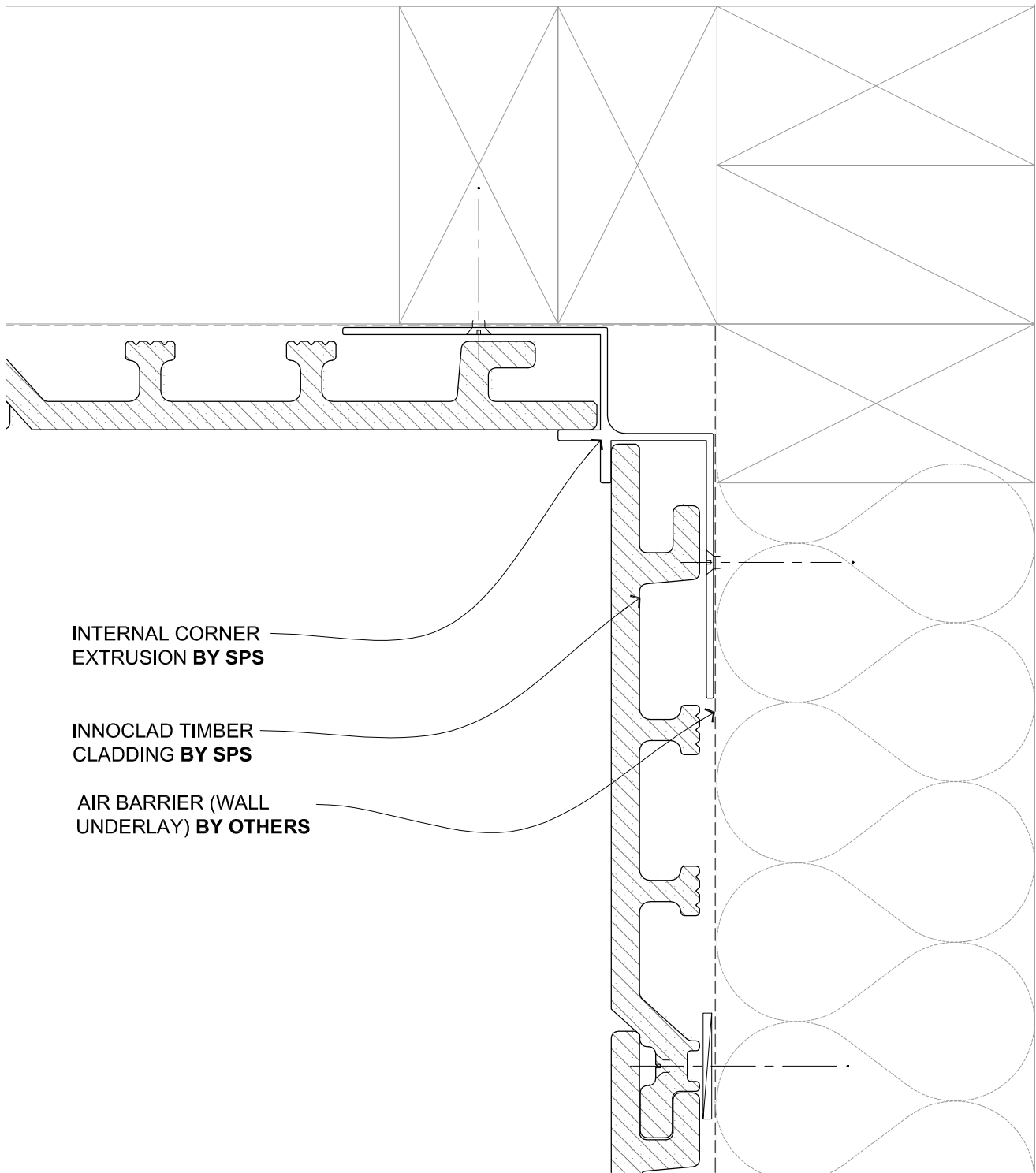

INTERNAL CORNER
EXTRUSION **BY SPS**

INNOCCLAD TIMBER
CLADDING **BY SPS**

AIR BARRIER (WALL
UNDERLAY) **BY OTHERS**

DRAWING TITLE

**INNOCCLAD SHIPLAP SYSTEM A
VERTICAL LAY
PLAN - INT. CORNER C (W/O BATTENS)**

DRAWING STATUS

**ARCHITECTURAL
RESOURCE**

SHEET NO.

AV8

ISSUE

A

DATE: JULY 2016

SOUTH PACIFIC SHINGLES LIMITED, PO Box 51-885, Auckland 2140. 21B Gabador Place, Mt Wellington, Auckland, New Zealand, Telephone 0800 573 301 or +64 9 573 3017, Web Site www.southpacificshingles.co.nz/

Copyright © of this drawing shall remain the property of SOUTH PACIFIC SHINGLES LTD. No part of this document may be reproduced or transmitted by any means without the prior permission in writing of SOUTH PACIFIC SHINGLES LTD.

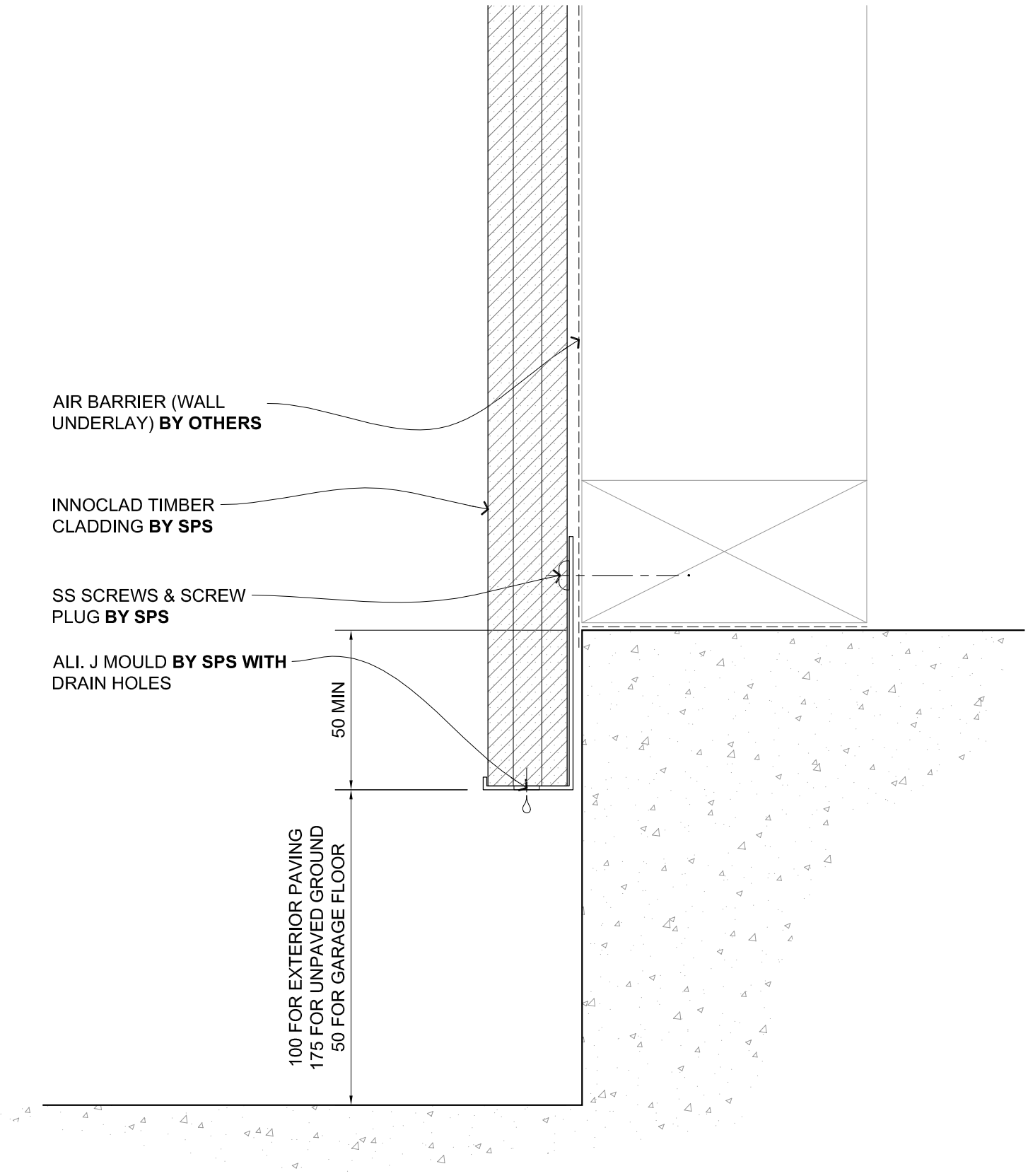

	DRAWING TITLE		DRAWING STATUS		
	INNOCCLAD SHIPLAP SYSTEM A VERTICAL LAY SECTION - BASE DETAIL (W/O BATTENS)		ARCHITECTURAL RESOURCE	SHEET NO. AV9	ISSUE A
			DATE: JULY 2016		
SOUTH PACIFIC SHINGLES LIMITED, PO Box 51-885, Auckland 2140, 21B Gabador Place, Mt Wellington, Auckland, New Zealand, Telephone 0800 573 301 or +64 9 573 3017, Web Site www.southpacificshingles.co.nz/					

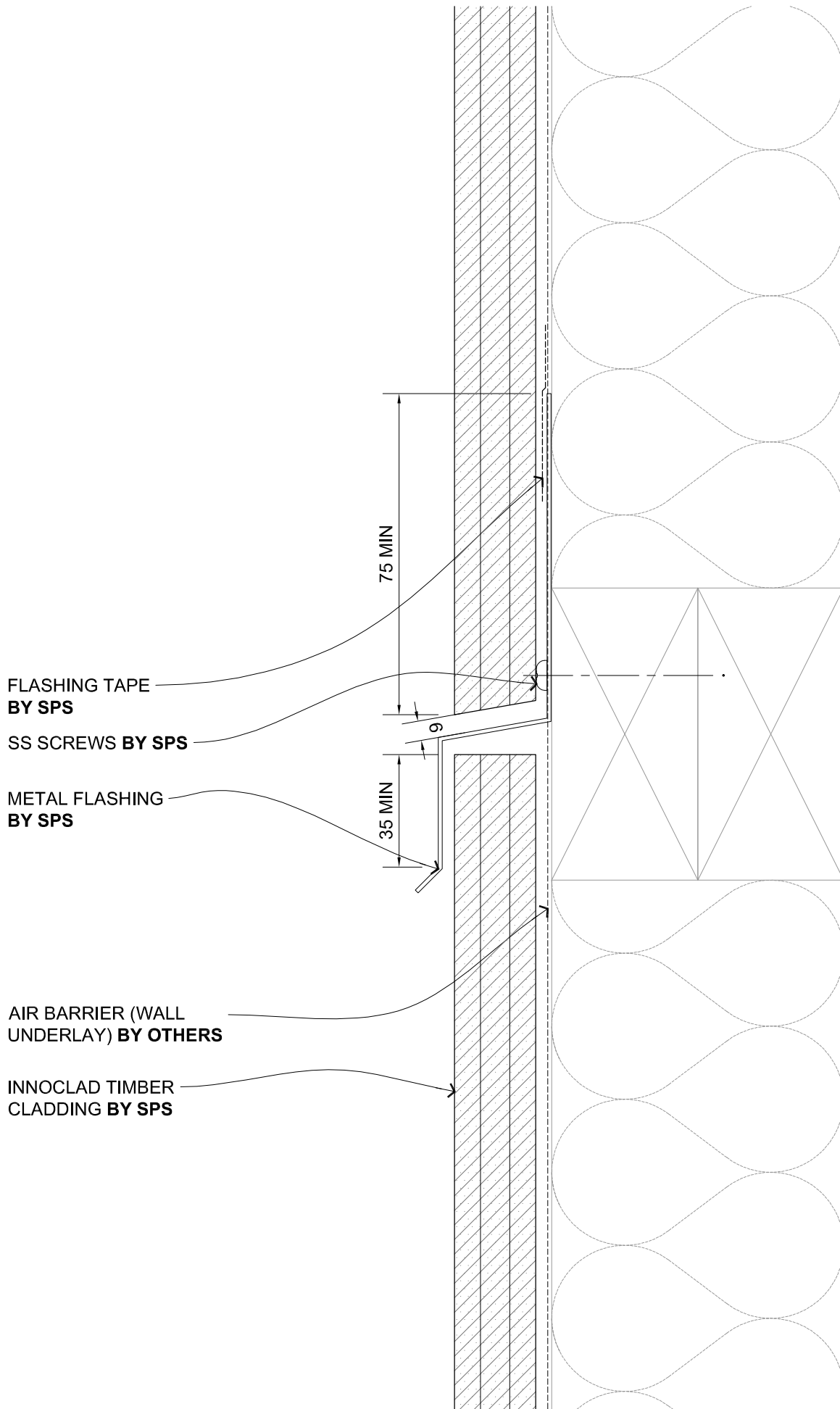

	DRAWING TITLE		DRAWING STATUS	
	INNOCLAD SHIPLAP SYSTEM A VERTICAL LAY SECTION - ZED FLASHING (W/O BATTENS)		ARCHITECTURAL RESOURCE	
			SHEET NO. AV10	ISSUE A
			DATE: JULY 2016	
SOUTH PACIFIC SHINGLES LIMITED, PO Box 51-885, Auckland 2140, 21B Gabador Place, Mt Wellington, Auckland, New Zealand, Telephone 0800 573 301 or +64 9 573 3017, Web Site www.southpacificshingles.co.nz/				

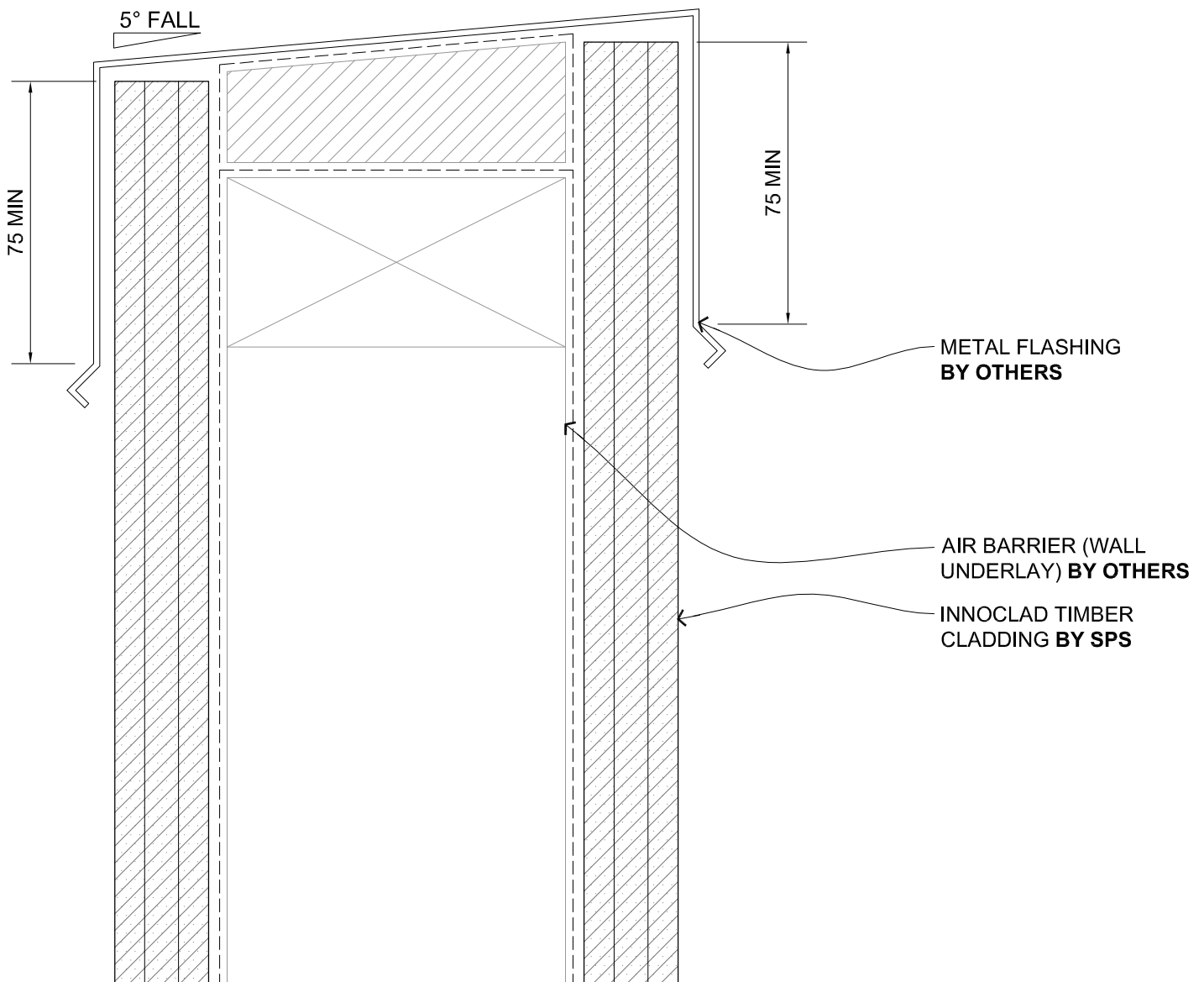

DRAWING TITLE

**INNOCLAD SHIPLAP SYSTEM A
VERTICAL LAY
SECTION - PARAPET DET. (W/O BATTENS)**

DRAWING STATUS

**ARCHITECTURAL
RESOURCE**

SHEET NO. AV11 **ISSUE** A

DATE: JULY 2016

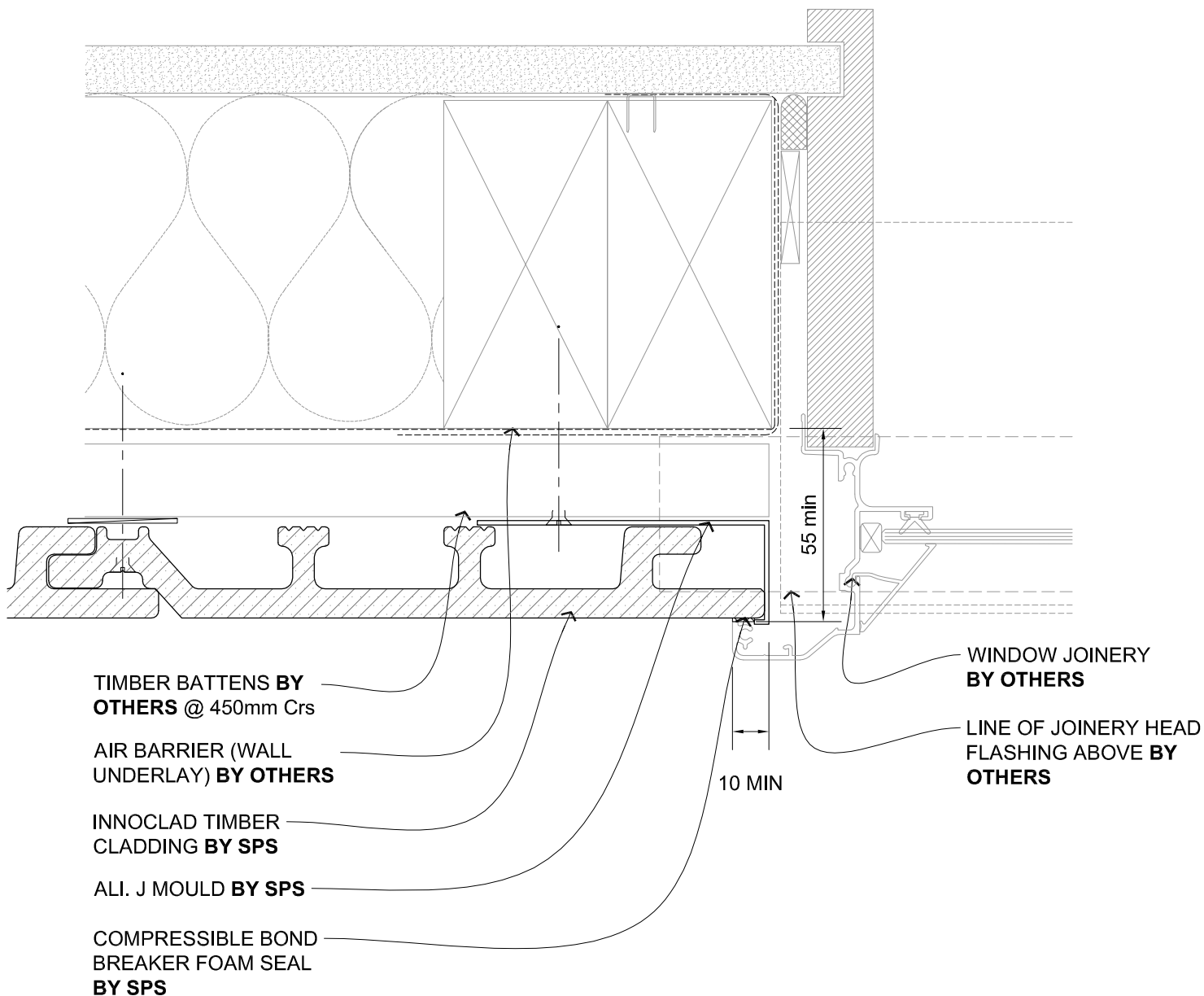

DRAWING TITLE
INNOCLAD SHIPLAP SYSTEM A VERTICAL LAY PLAN - JAMB DETAIL (W/ BATTENS)

DRAWING STATUS	SHEET NO.	ISSUE
ARCHITECTURAL RESOURCE	AV12	A
	DATE: JULY 2016	

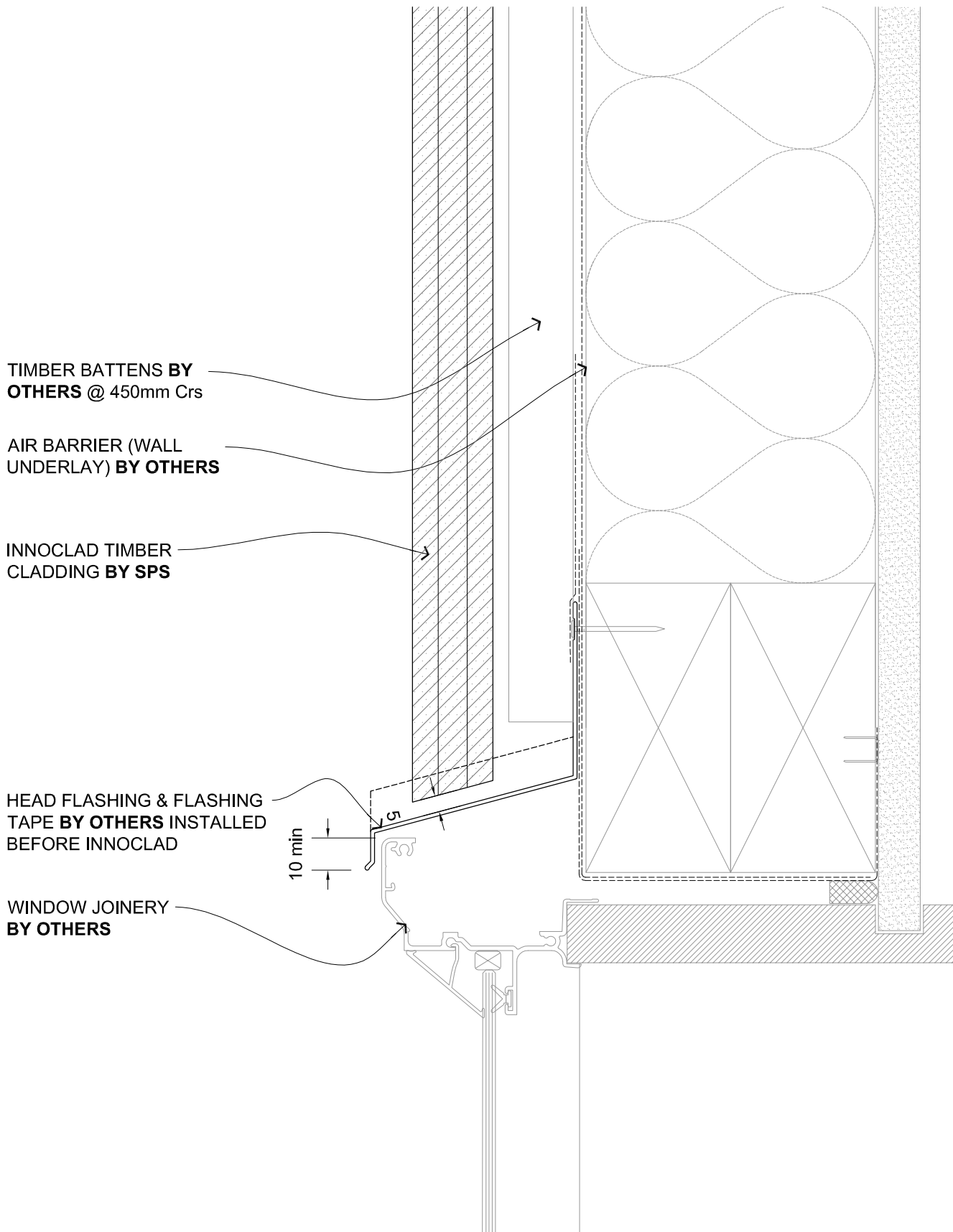

	DRAWING TITLE INNOCCLAD SHIPLAP SYSTEM A VERTICAL LAY SECTION - HEAD DETAIL (W/ BATTENS)	DRAWING STATUS ARCHITECTURAL RESOURCE	SHEET NO. AV13	ISSUE A
			DATE: JULY 2016	

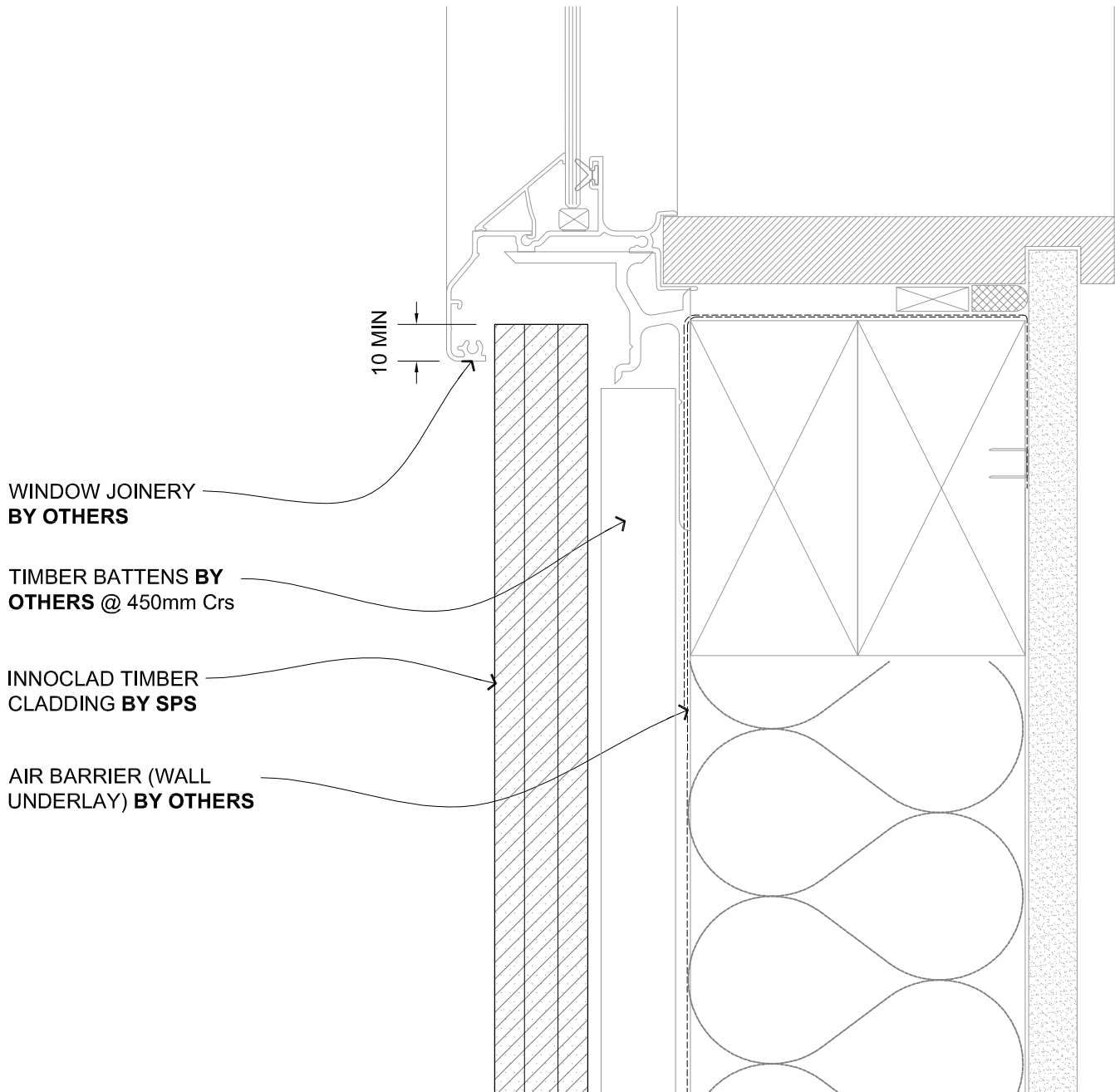

DRAWING TITLE
INNOCLAD SHIPLAP SYSTEM A VERTICAL LAY SECTION - SILL DETAIL (W/ BATTENS)

DRAWING STATUS	SHEET NO.	ISSUE
ARCHITECTURAL RESOURCE	AV14	A
	DATE: JULY 2016	

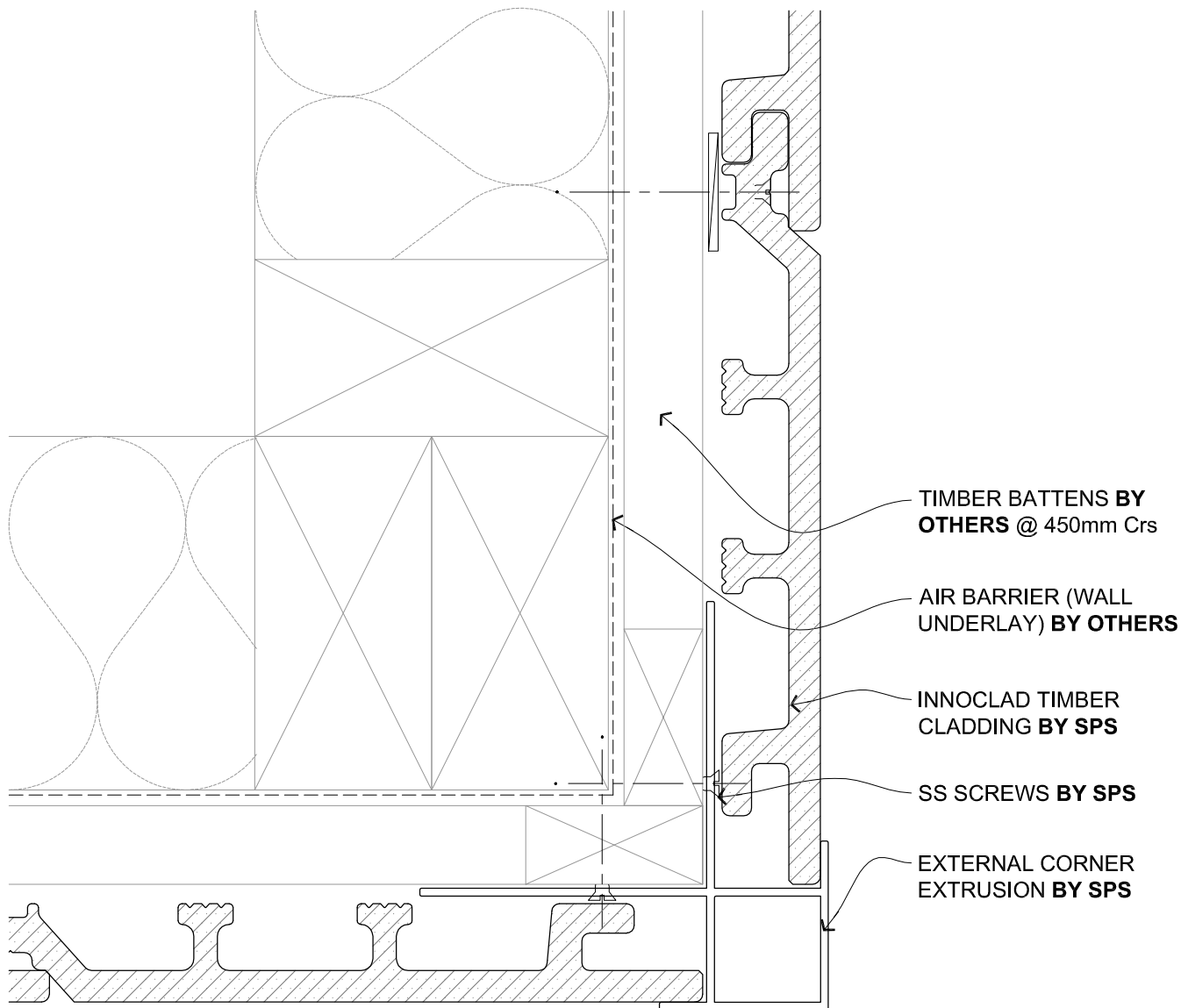

	DRAWING TITLE INNOCCLAD SHIPLAP SYSTEM A VERTICAL LAY PLAN - EXT. CORNER (W/ BATTENS)	DRAWING STATUS ARCHITECTURAL RESOURCE	SHEET NO. AV15	ISSUE A
			DATE: JULY 2016	

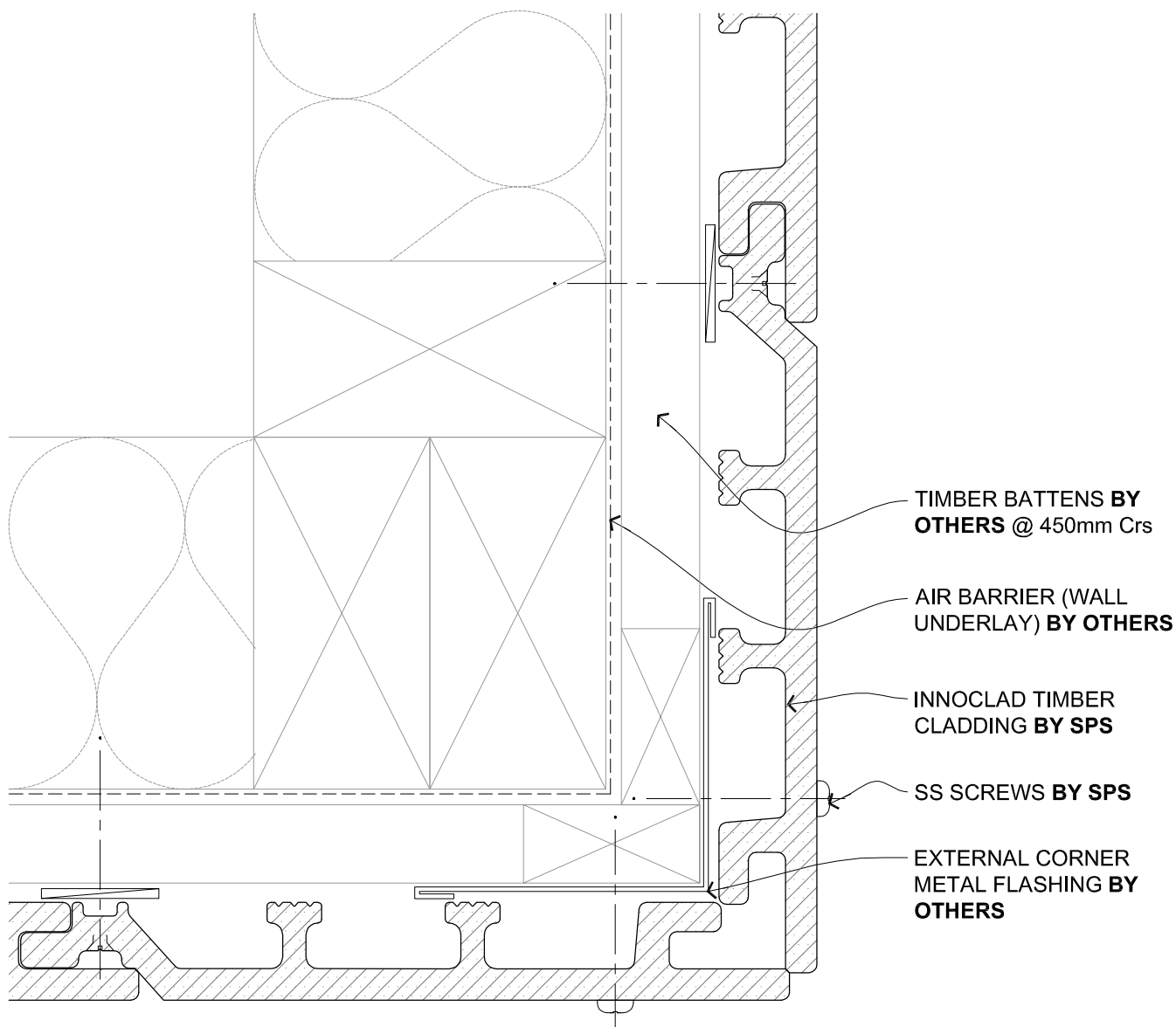

	DRAWING TITLE INNOCCLAD SHIPLAP SYSTEM A VERTICAL LAY PLAN - EXT. CORNER B (W/ BATTENS)	DRAWING STATUS ARCHITECTURAL RESOURCE	SHEET NO. AV16	ISSUE A
			DATE: JULY 2016	

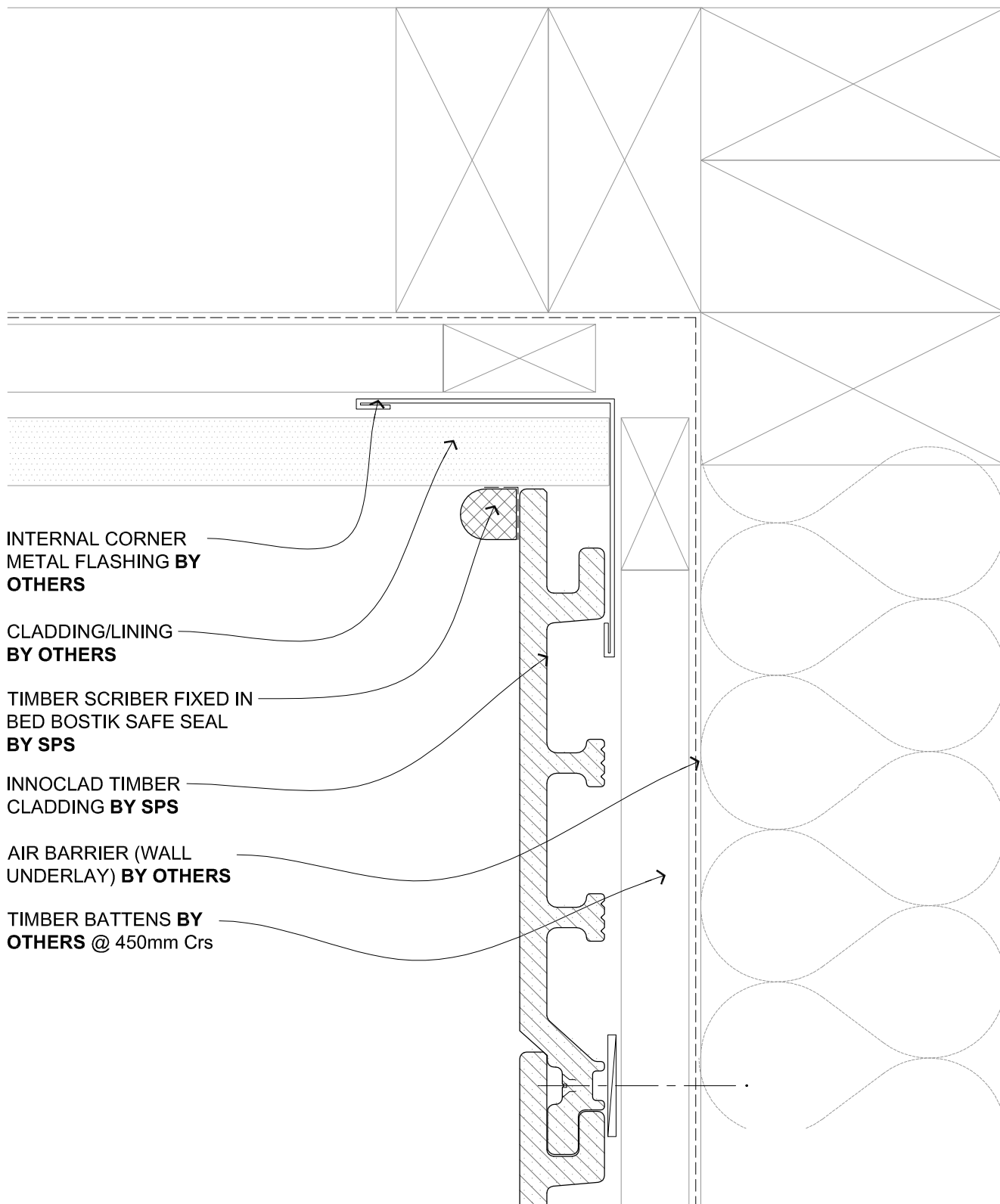

DRAWING TITLE

**INNOCCLAD SHIPLAP SYSTEM A
VERTICAL LAY
PLAN - INT. CORNER A (W/ BATTENS)**

DRAWING STATUS

**ARCHITECTURAL
RESOURCE**

SHEET NO. AV17

ISSUE A

DATE: JULY 2016

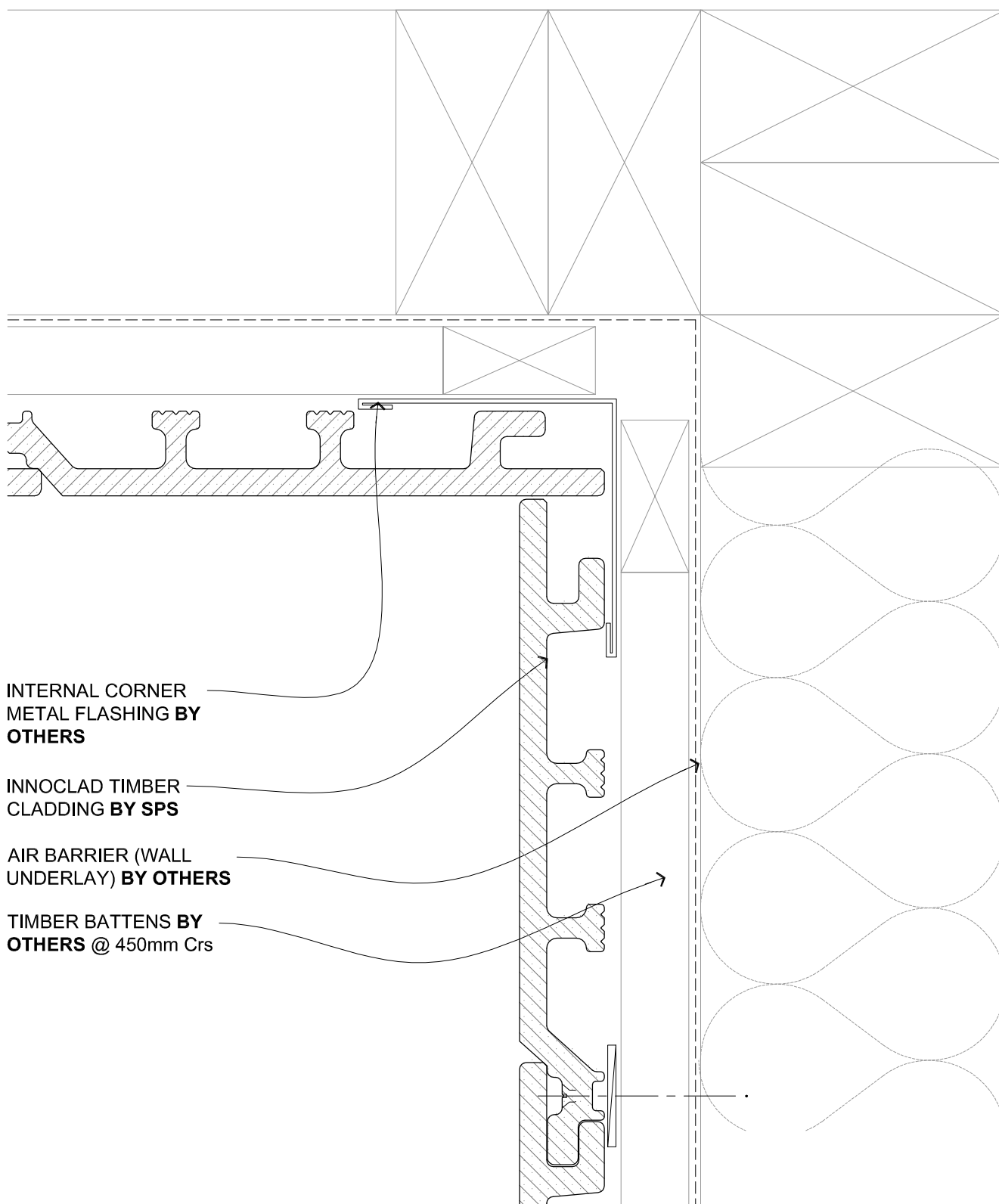

DRAWING TITLE
<p>INNOCCLAD SHIPLAP SYSTEM A</p> <p>VERTICAL LAY</p> <p>PLAN - INT. CORNER B (W/ BATTENS)</p>

DRAWING STATUS	SHEET NO.	ISSUE
ARCHITECTURAL RESOURCE	AV18	A
	DATE: JULY 2016	

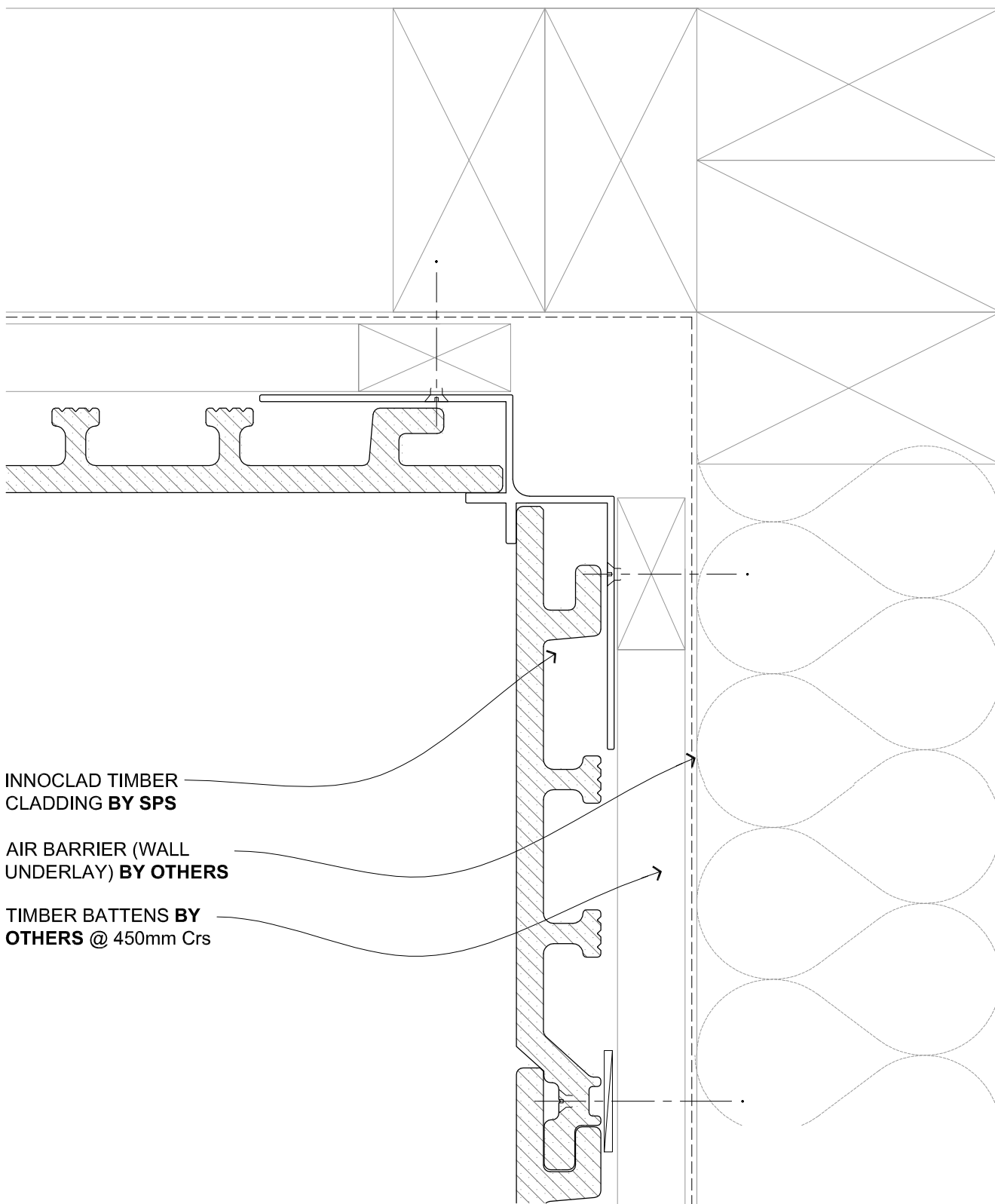

INNOCCLAD TIMBER
CLADDING **BY SPS**

AIR BARRIER (WALL
UNDERLAY) **BY OTHERS**

TIMBER BATTENS **BY
OTHERS @ 450mm Crs**

DRAWING TITLE

**INNOCCLAD SHIPLAP SYSTEM A
VERTICAL LAY
PLAN - INT. CORNER C (W/ BATTENS)**

DRAWING STATUS

**ARCHITECTURAL
RESOURCE**

SHEET NO.

AV19

ISSUE

A

DATE: JULY 2016

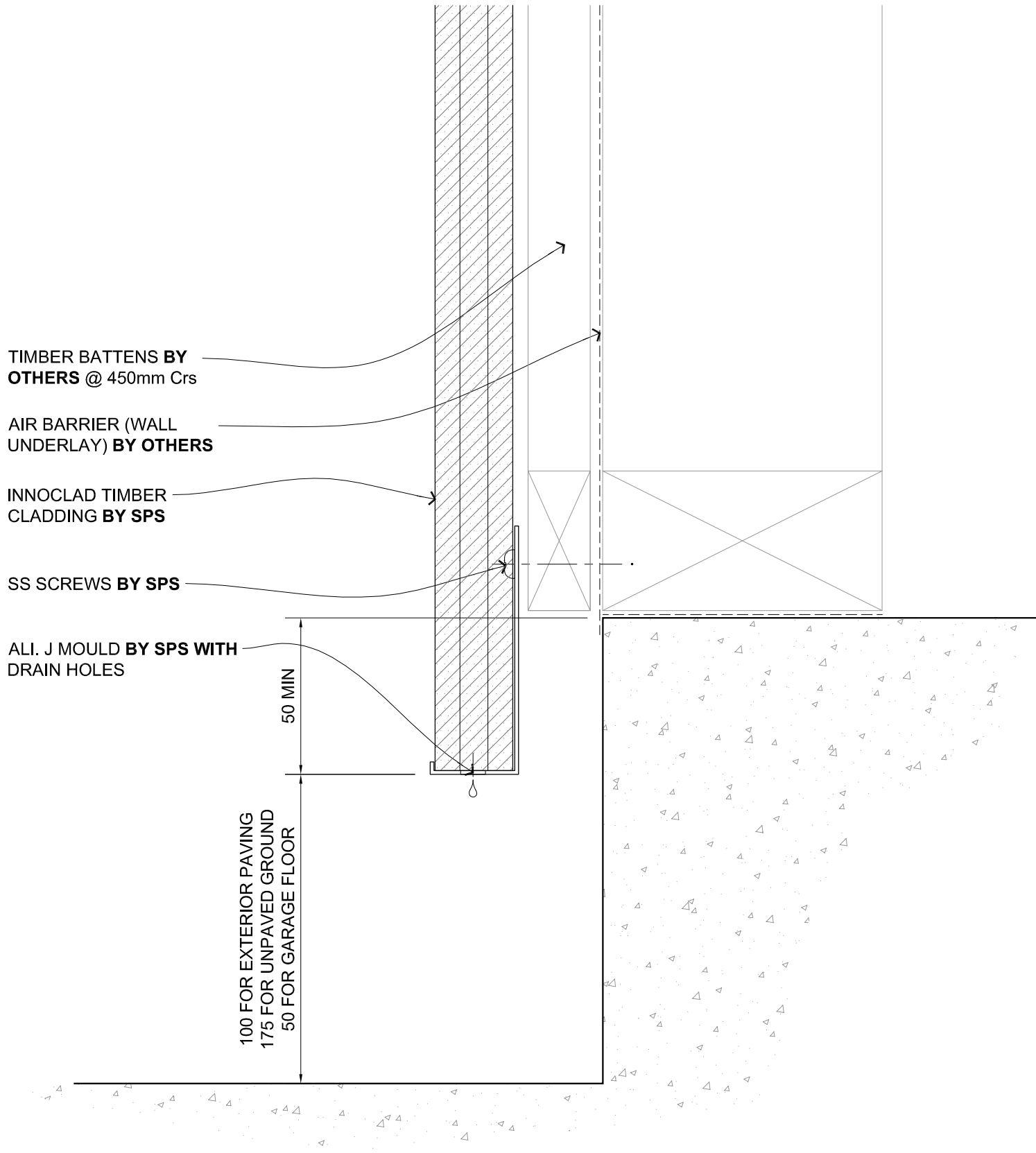

	<div>DRAWING TITLE</div> <div>INNOCCLAD SHIPLAP SYSTEM A VERTICAL LAY SECTION - BASE DETAIL (W/ BATTENS)</div>	<div>DRAWING STATUS</div> <div>ARCHITECTURAL RESOURCE</div>	<div>SHEET NO.</div> <div>AV20</div> <div>ISSUE</div> <div>A</div> <div>DATE: JULY 2016</div>

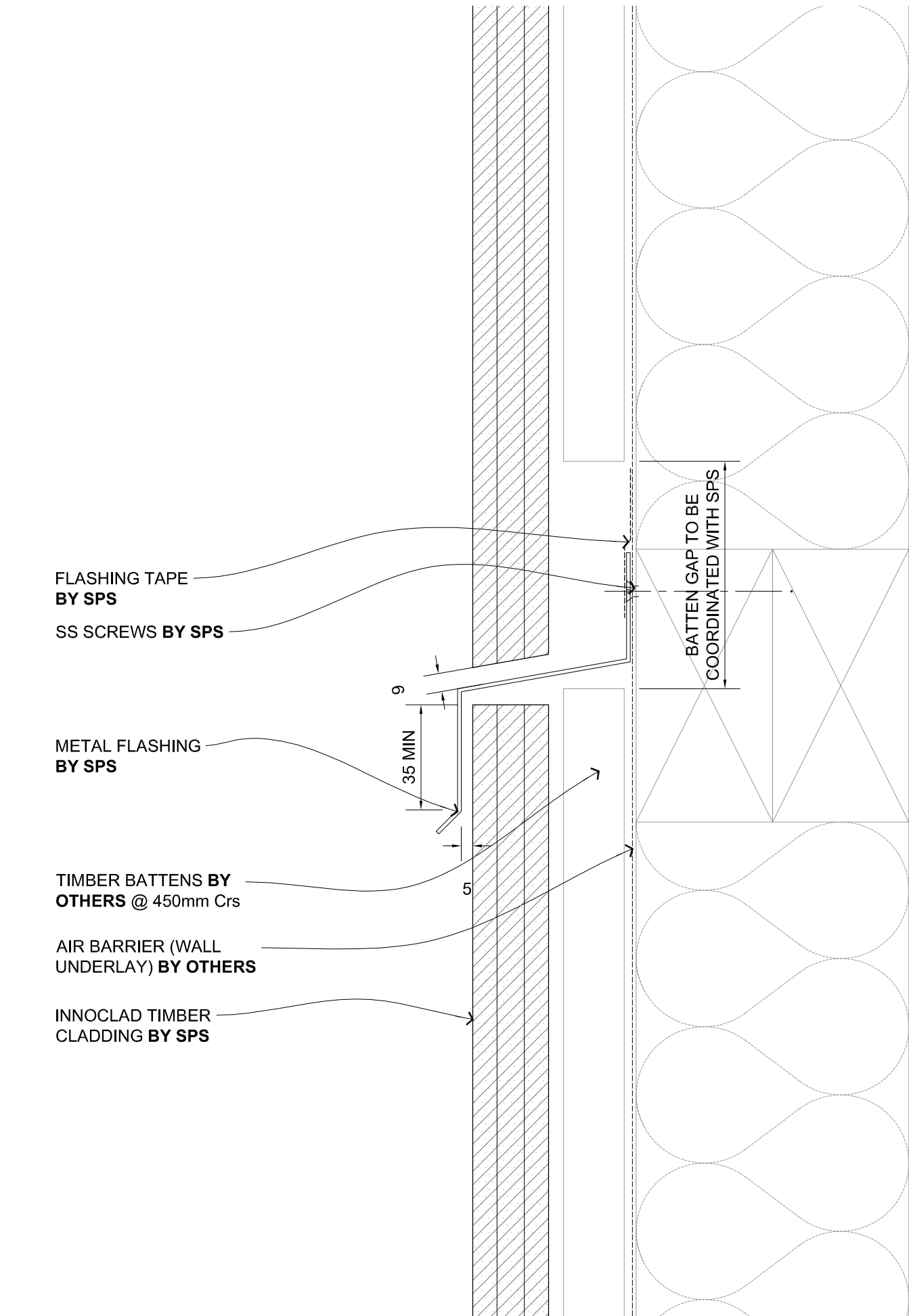

	<div>DRAWING TITLE</div> <div>INNOCCLAD SHIPLAP SYSTEM A VERTICAL LAY SECTION - ZED FLASHING (W/ BATTENS)</div>	<div>DRAWING STATUS</div> <div>ARCHITECTURAL RESOURCE</div>	<div>SHEET NO.</div> <div>AV21</div> <div>ISSUE</div> <div>A</div> <div>DATE: JULY 2016</div>

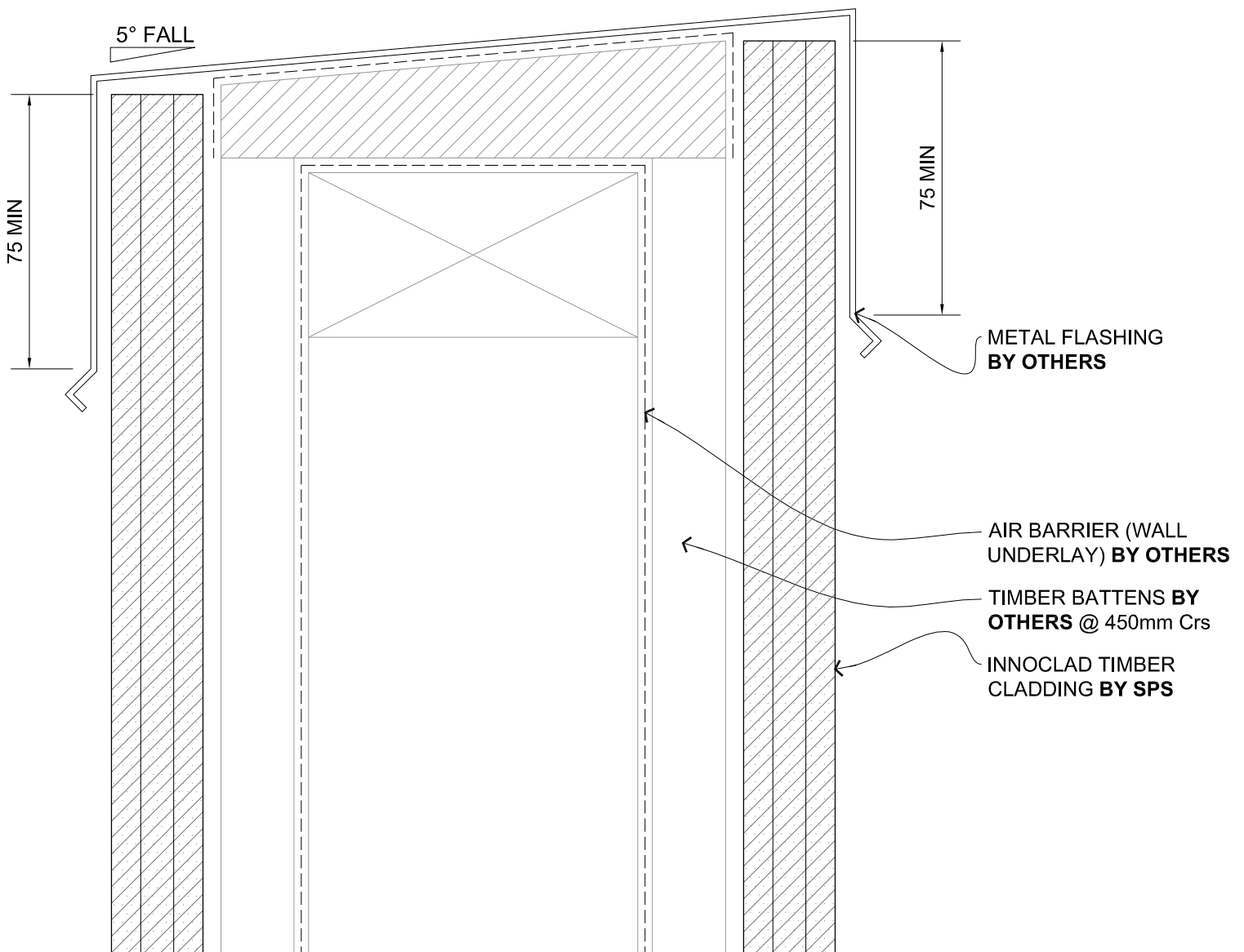

	DRAWING TITLE		DRAWING STATUS		
	INNOCLAD SHIPLAP SYSTEM A VERTICAL LAY SECTION - PARAPET DET. (W/ BATTENS)		ARCHITECTURAL RESOURCE	SHEET NO. AV22	ISSUE A
				DATE: JULY 2016	
SOUTH PACIFIC SHINGLES LIMITED, PO Box 51 885, Auckland 3140, 31B Gahndor Place, Mt Wellington, Auckland, New Zealand. Telephone 0800 573 304 or +64 9 573 3017 Web Site www.southpacifictech.co.nz/					

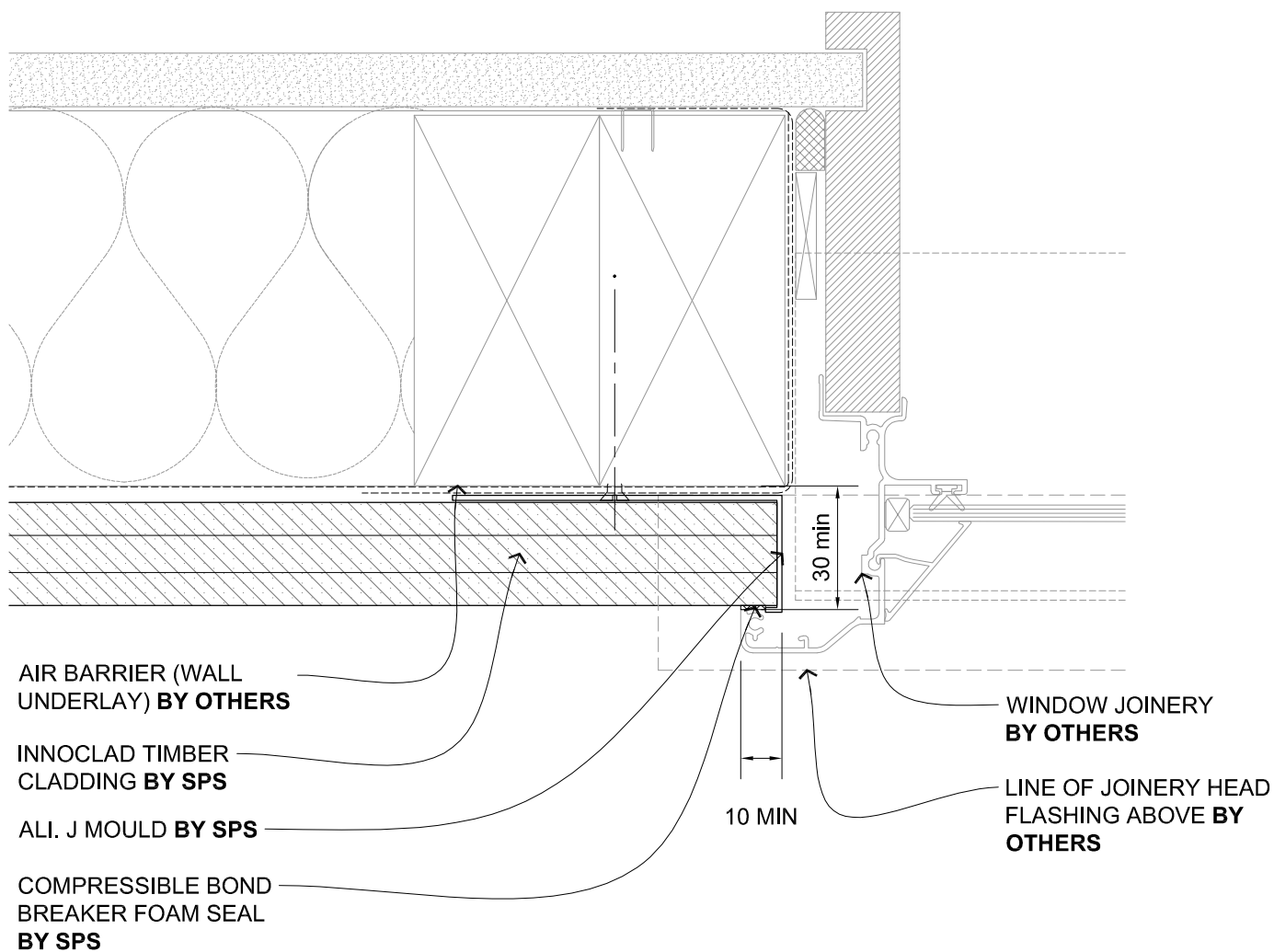

DRAWING TITLE
INNOCLAD SHIPLAP SYSTEM B HORIZONTAL LAY PLAN - JAMB DETAIL (W/O BATTENS)

DRAWING STATUS	SHEET NO.	ISSUE
ARCHITECTURAL RESOURCE	BH1	A
	DATE: JULY 2016	

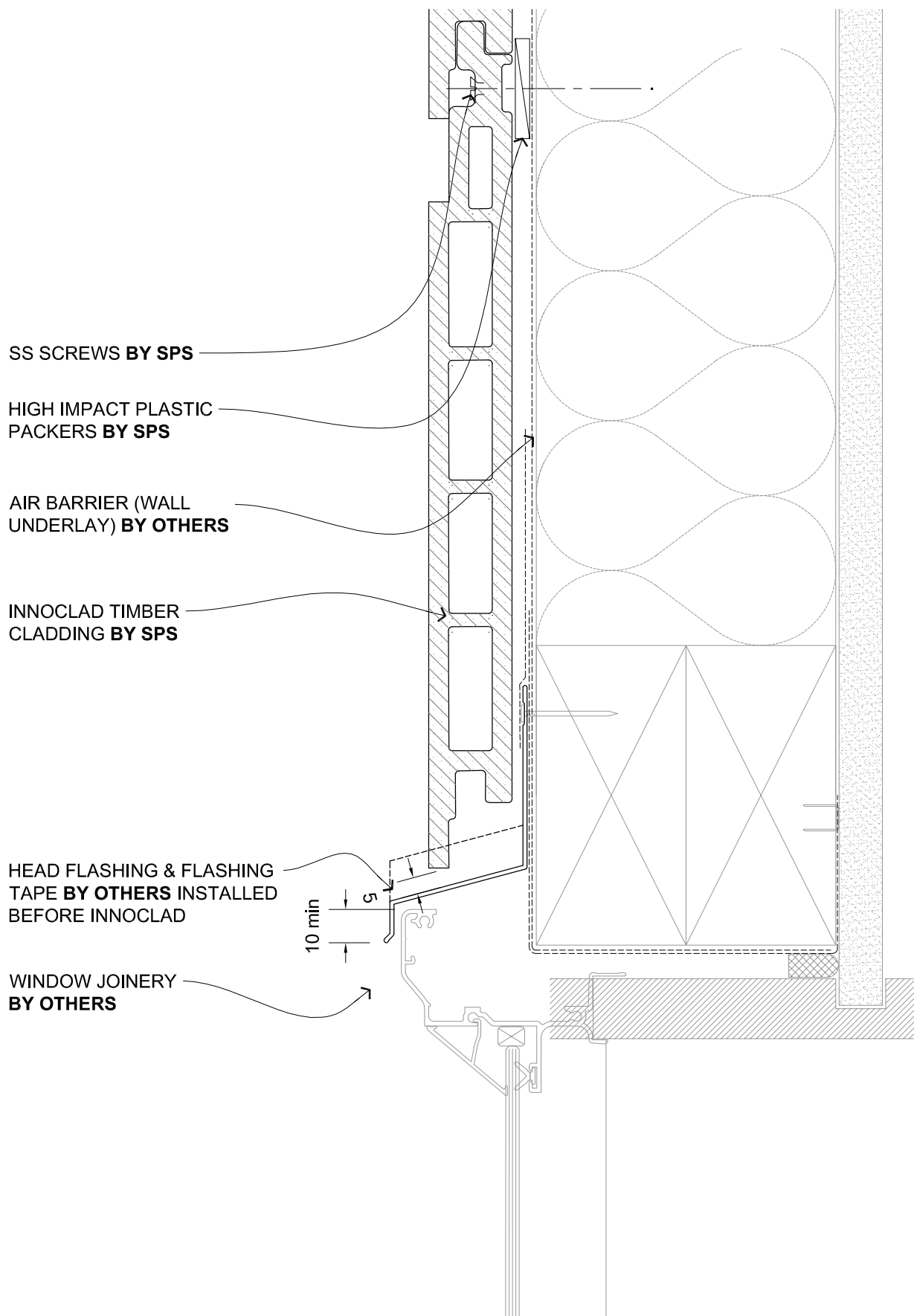

	DRAWING TITLE	DRAWING STATUS		
	INNOCCLAD SHIPLAP SYSTEM B HORIZONTAL LAY SECTION - HEAD DETAIL (W/O BATTENS)	ARCHITECTURAL RESOURCE	SHEET NO. BH2	ISSUE A
		DATE: JULY 2016		

SOUTH PACIFIC SHINGLES LIMITED, PO Box 51 885, Auckland 2140, 215 Cahadai Place, Mt Wellington, Auckland, New Zealand. Telephone 0800 573 301 or +64 9 573 3017. Web Site www.southpacifeshingles.co.nz/

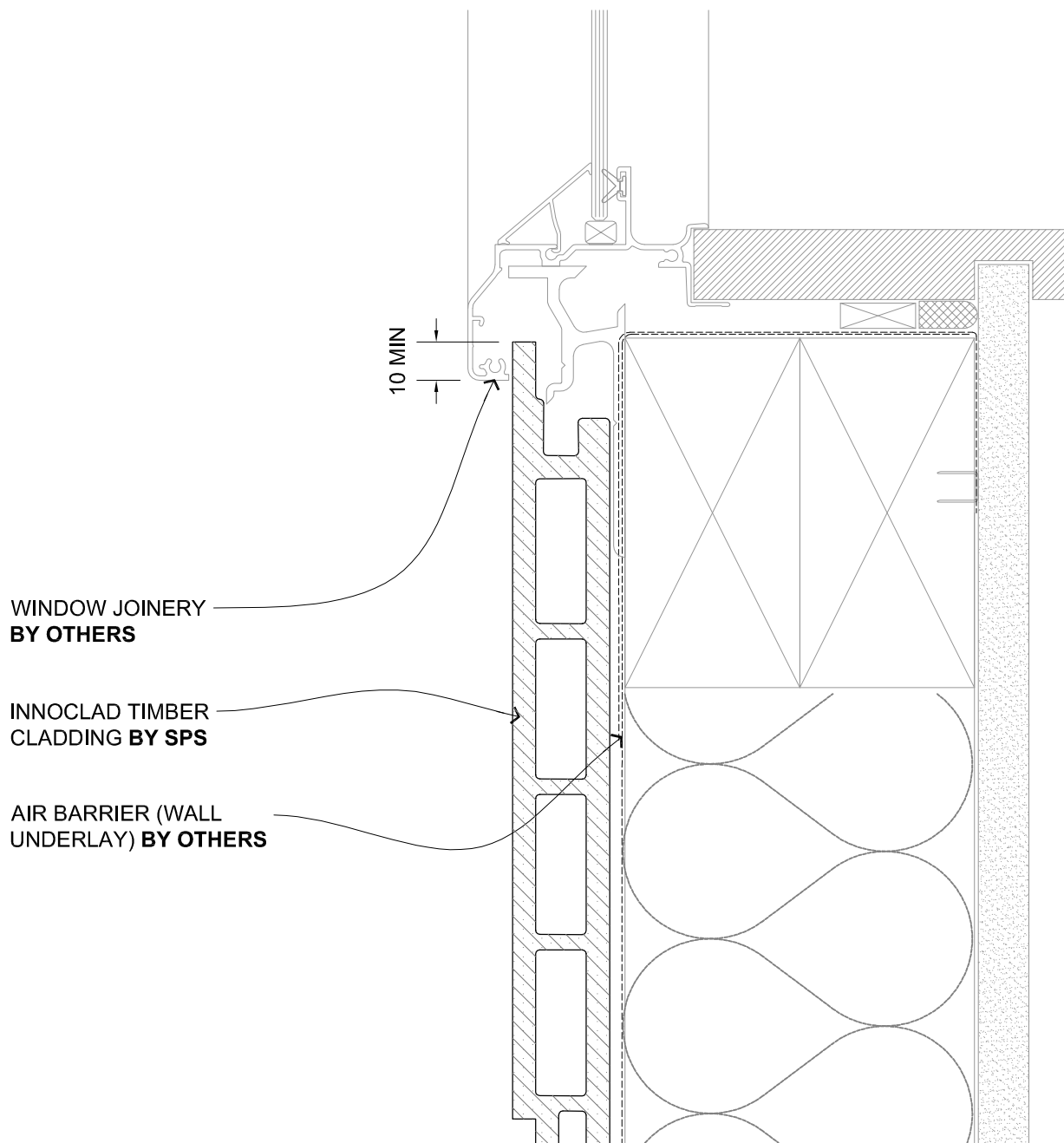

DRAWING TITLE	DRAWING STATUS
	<p>INNOCCLAD SHIPLAP SYSTEM B HORIZONTAL LAY SECTION - SILL DETAIL (W/O BATTENS)</p>
<p>ARCHITECTURAL RESOURCE</p>	<p>SHEET NO. BH3 ISSUE A</p>
<p>DATE: JULY 2016</p>	

SOUTH PACIFIC SHINGLES LIMITED, PO Box 51-885, Auckland 2140, 21B Gabador Place, Mt Wellington, Auckland, New Zealand, Telephone 0800 573 301 or +64 9 573 3017, Web Site www.southpacificshingles.co.nz/

Copyright © of this drawing shall remain the property of SOUTH PACIFIC SHINGLES LTD. No part of this document may be reproduced or transmitted by any means without the prior permission in writing of SOUTH PACIFIC SHINGLES LTD.

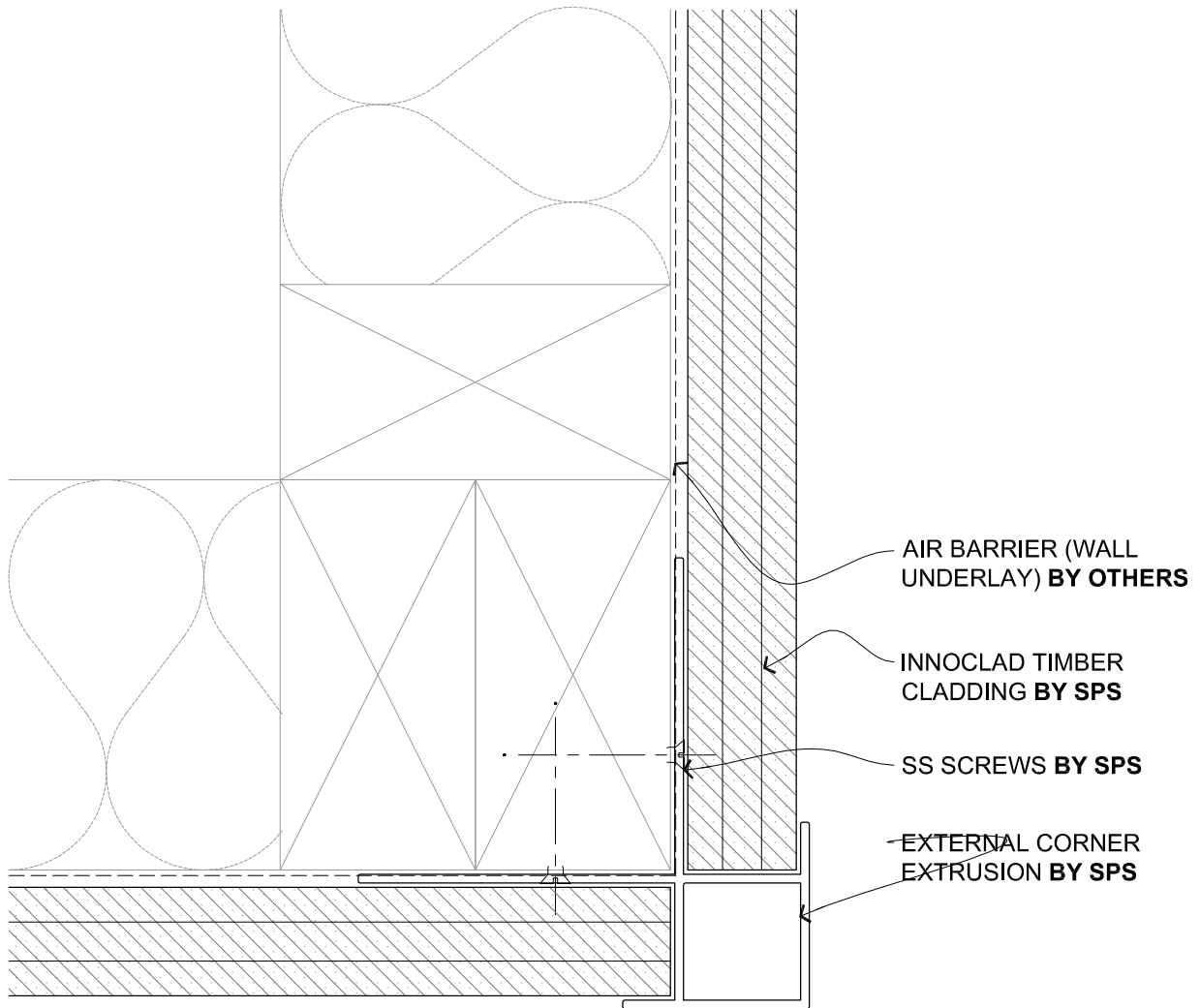

	DRAWING TITLE	DRAWING STATUS		
	INNOCLAD SHIPLAP SYSTEM B HORIZONTAL LAY PLAN - EXT. CORNER (W/O BATTENS)	ARCHITECTURAL RESOURCE	SHEET NO. BH4	ISSUE A
		DATE: JULY 2016		

SOUTH PACIFIC SHINGLES LIMITED, P.O.Box 51-885, Auckland 2140, 21B Gabardie Place, Mt Wellington, Auckland, New Zealand. Telephone 0800 573 301 or +64 9 573 3017. Web Site www.southpacificshingles.co.nz/

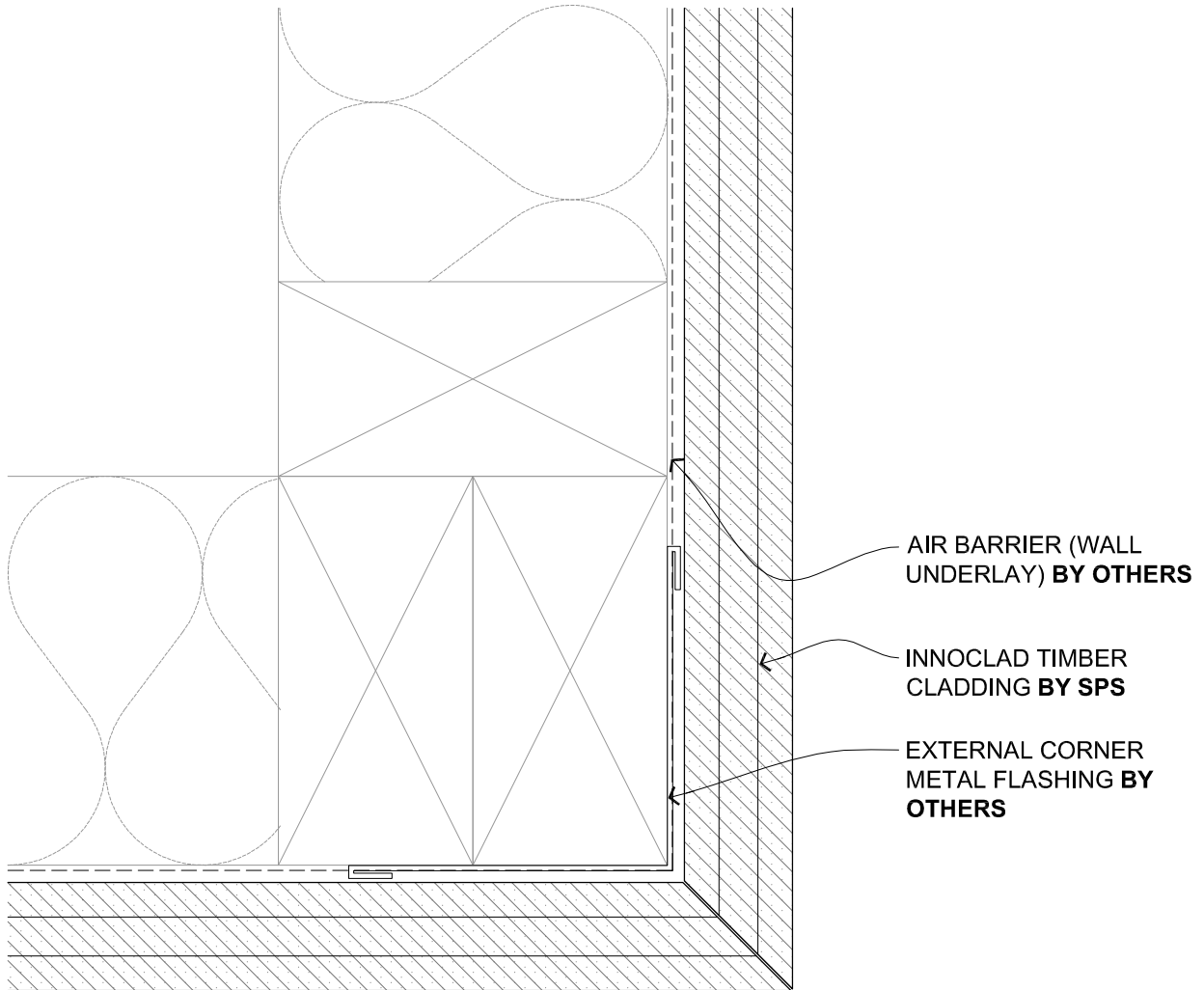

	DRAWING TITLE INNOCLAD SHIPLAP SYSTEM B HORIZONTAL LAY PLAN - EXT. CORNER B (W/O BATTENS)		DRAWING STATUS ARCHITECTURAL RESOURCE		SHEET NO. BH5 ISSUE A
	<small>SOUTH PACIFIC SHINGLES LIMITED, PO Box 51-885, Auckland 2140. 21B Gabador Place, Mt Wellington, Auckland, New Zealand, Telephone 0800 573 301 or +64 9 573 3017, Web Site www.southpacificshingles.co.nz/</small>			<small>DATE: JULY 2016</small>	

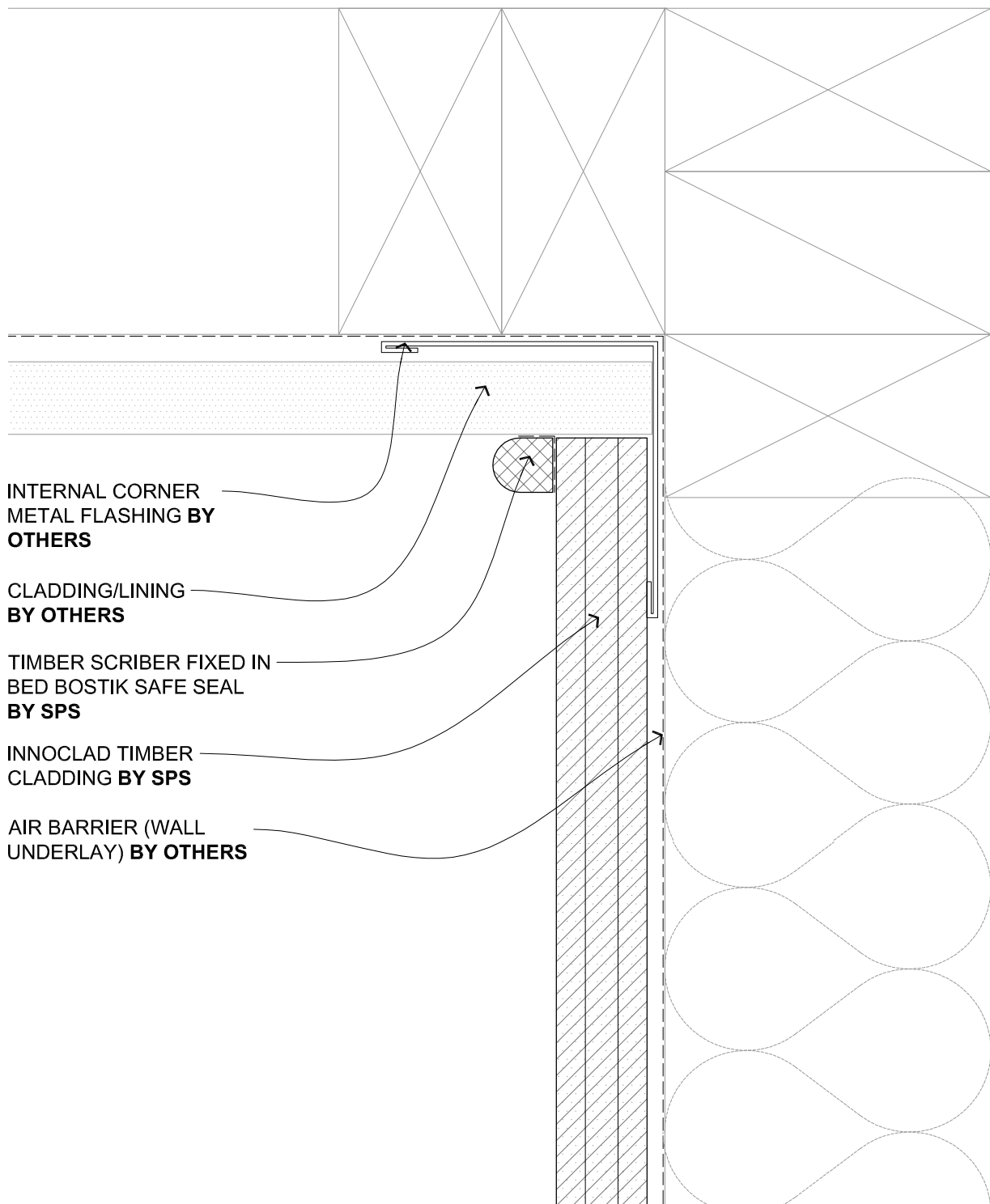

DRAWING TITLE		DRAWING STATUS	
INNOCLAD SHIPLAP SYSTEM B HORIZONTAL LAY PLAN - INT. CORNER A (W/O BATTENS)		ARCHITECTURAL RESOURCE	<small>SHEET NO.</small> BH6
			<small>ISSUE</small> A
		<small>DATE:</small> JULY 2016	

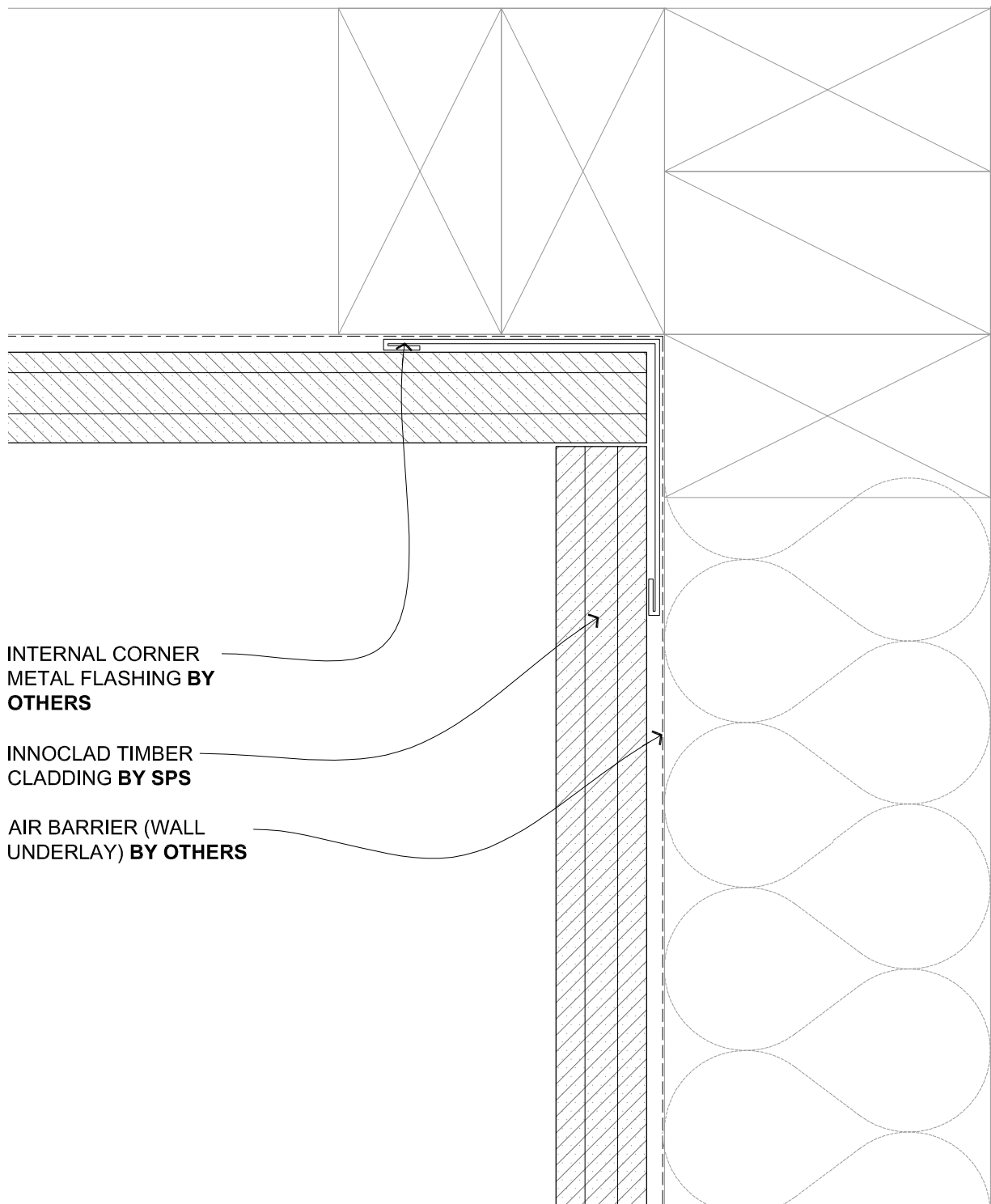

INTERNAL CORNER
METAL FLASHING BY
OTHERS

INNOCLAD TIMBER
CLADDING BY SPS

AIR BARRIER (WALL
UNDERLAY) BY OTHERS

DRAWING TITLE

**INNOCLAD SHIPLAP SYSTEM B
HORIZONTAL LAY
PLAN - INT. CORNER B (W/O BATTENS)**

DRAWING STATUS

**ARCHITECTURAL
RESOURCE**

SHEET NO.

BH7

ISSUE

A

DATE: JULY 2016

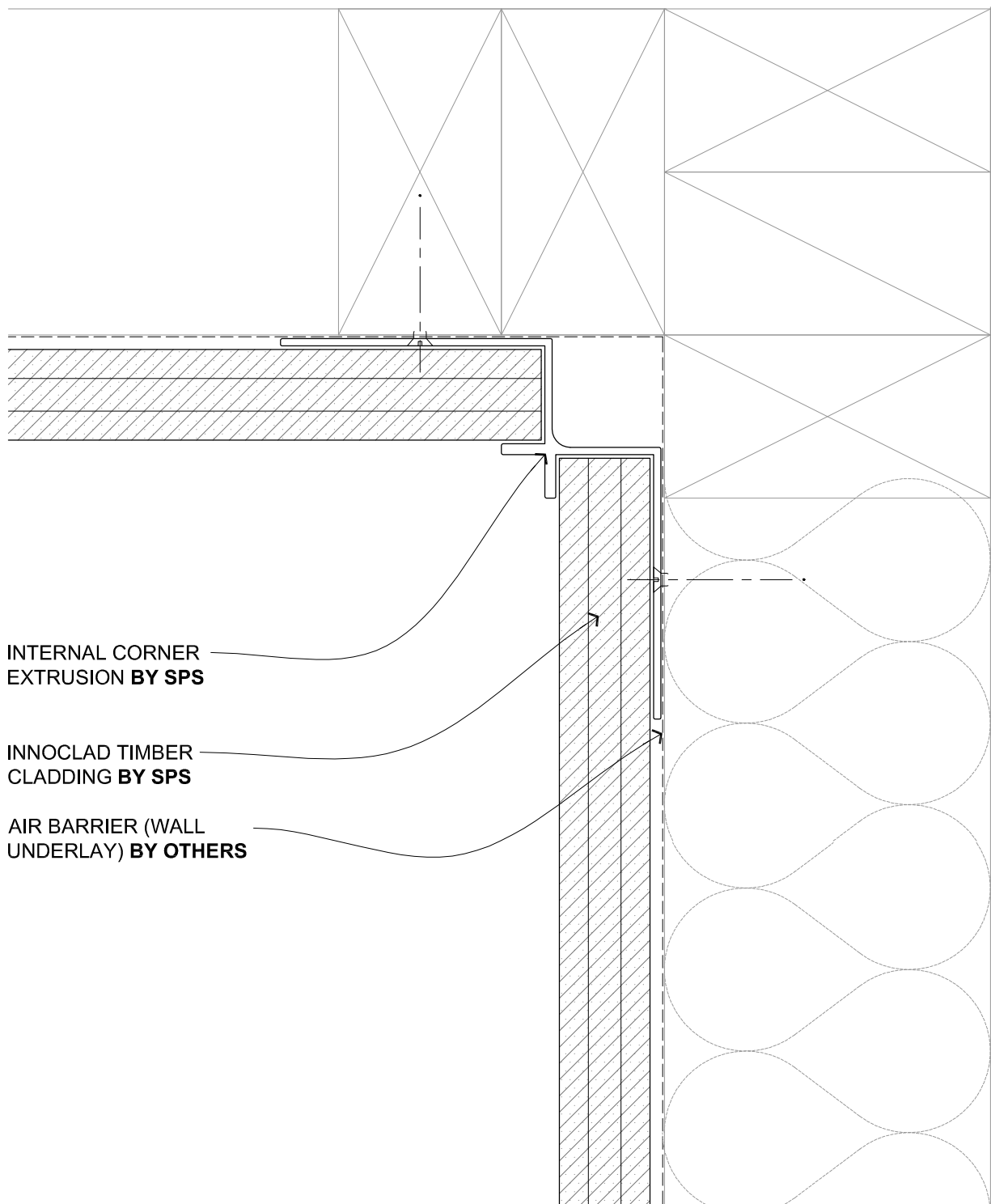

	DRAWING TITLE	DRAWING STATUS		
	INNOCCLAD SHIPLAP SYSTEM B HORIZONTAL LAY PLAN - INT. CORNER C (W/O BATTENS)	ARCHITECTURAL RESOURCE	SHEET NO. BH8	ISSUE A
		DATE: JULY 2016		

SOUTH PACIFIC SHINGLES LIMITED, PO Box 51-885, Auckland 2140, 21B Gabardor Place, Mt Wellington, Auckland, New Zealand. Telephone 0800 573 301 or +64 9 573 3017 Web Site www.southpacificshingles.co.nz/

SOUTH PACIFIC SHINGLES LIMITED, PO Box 51-885, Auckland 2140, 21B Gabador Place, Mt Wellington, Auckland, New Zealand, Telephone 0800 573 301 or +64 9 573 3017, Web Site www.southpacificshingles.co.nz/

Copyright © of this drawing shall remain the property of SOUTH PACIFIC SHINGLES LTD. No part of this document may be reproduced or transmitted by any means without the prior permission in writing of SOUTH PACIFIC SHINGLES LTD.

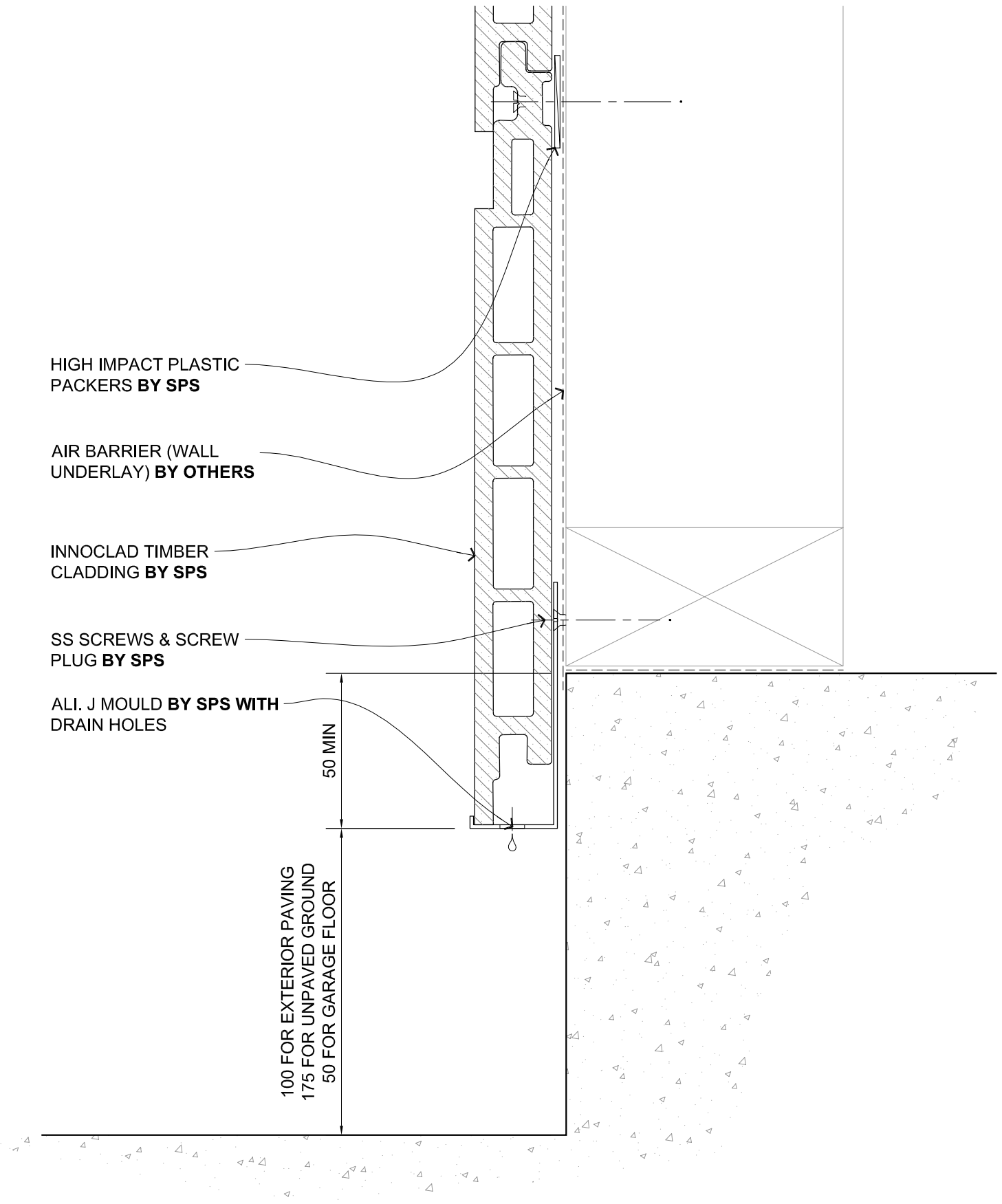

	DRAWING TITLE	DRAWING STATUS		
	INNOCCLAD SHIPLAP SYSTEM B HORIZONTAL LAY SECTION - BASE DETAIL (W/O BATTENS)	ARCHITECTURAL RESOURCE	SHEET NO. BH9	ISSUE A
			DATE: JULY 2016	
SOUTH PACIFIC SHINGLES LIMITED, PO Box 51-885, Auckland 2140, 21B Gabador Place, Mt Wellington, Auckland, New Zealand, Telephone 0800 573 301 or +64 9 573 3017, Web Site www.southpacificshingles.co.nz/				

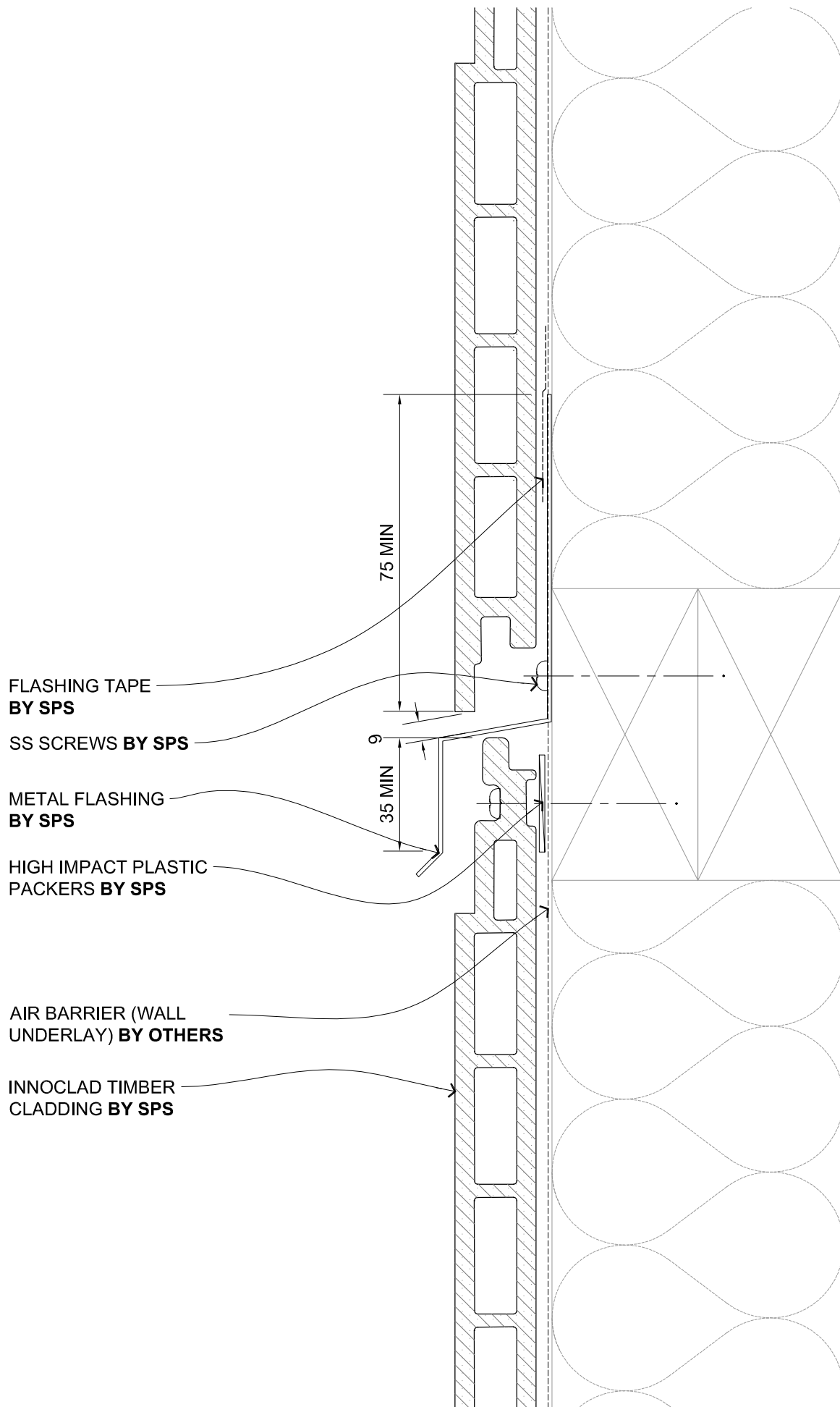

	DRAWING TITLE	DRAWING STATUS		
	INNOCLAD SHIPLAP SYSTEM B HORIZONTAL LAY SECTION - ZED FLASHING (W/O BATTENS)	ARCHITECTURAL RESOURCE	SHEET NO. BH10	ISSUE A
		DATE: JULY 2016		
SOUTH PACIFIC SHINGLES LIMITED, PO Box 51-885, Auckland 2140, 21B Gabardor Place, Mt Wellington, Auckland, New Zealand. Telephone 0800 573 301 or +64 9 573 3017. Web Site www.southpacificshingles.co.nz/				

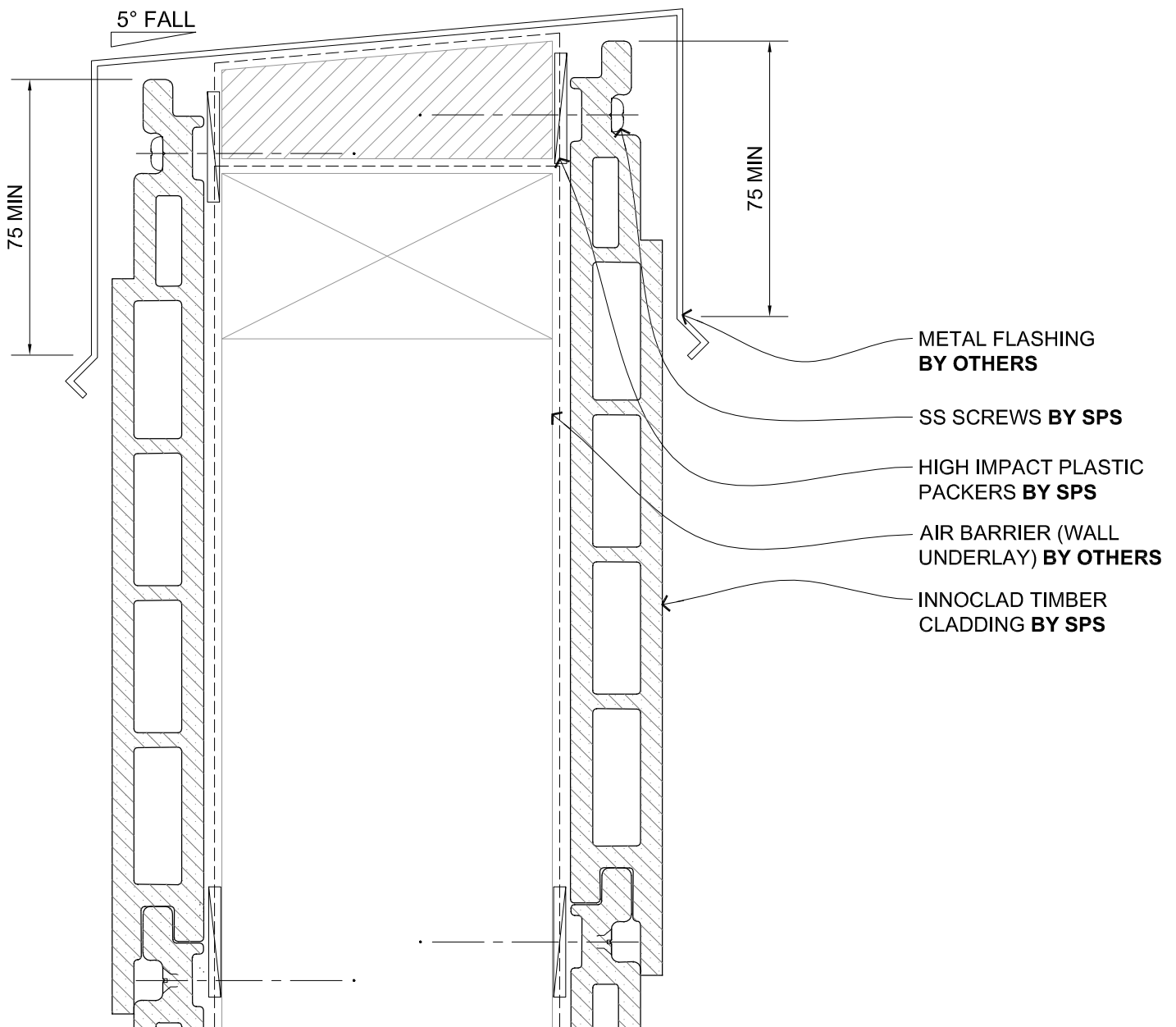

	<p>DRAWING TITLE</p> <p>INNOCLAD SHIPLAP SYSTEM B HORIZONTAL LAY SECTION - PARAPET DET. (W/O BATTENS)</p>	<p>DRAWING STATUS</p> <p>ARCHITECTURAL RESOURCE</p>	<p>SHEET NO.</p> <p>BH11</p> <p>ISSUE</p> <p>A</p>
	<p><small>SOUTH PACIFIC SHINGLES LIMITED, PO Box 51-885, Auckland 2140. 21B Gabador Place, Mt Wellington, Auckland, New Zealand, Telephone 0800 573 301 or +64 9 573 3017. Web Site www.southpacificshingles.co.nz/</small></p>		<p><small>DATE: JULY 2016</small></p>

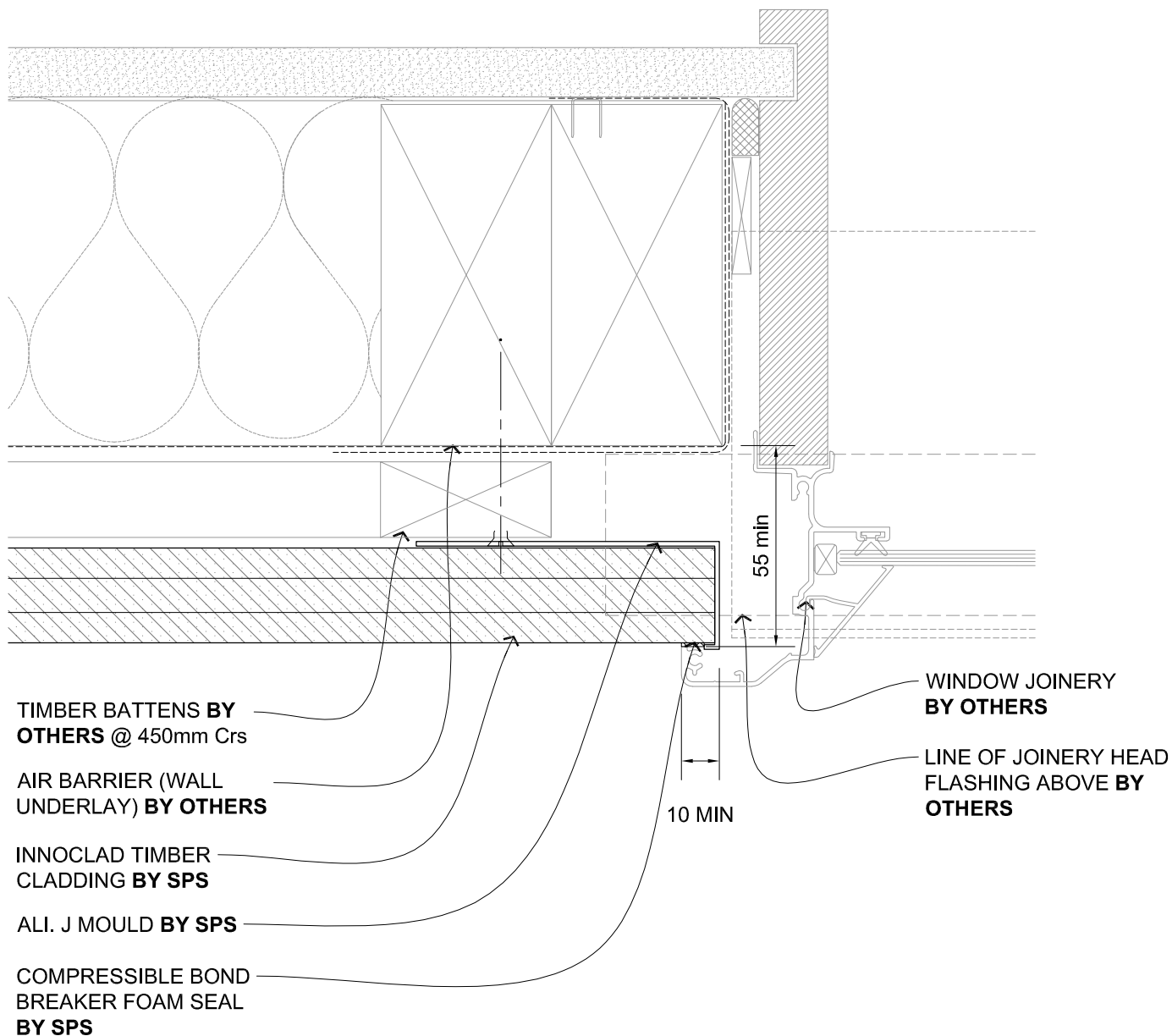

DRAWING TITLE
INNOCLAD SHIPLAP SYSTEM B HORIZONTAL LAY PLAN - JAMB DETAIL (W/ BATTENS)

DRAWING STATUS	SHEET NO.	ISSUE
ARCHITECTURAL RESOURCE	BH12	A
	DATE: JULY 2016	

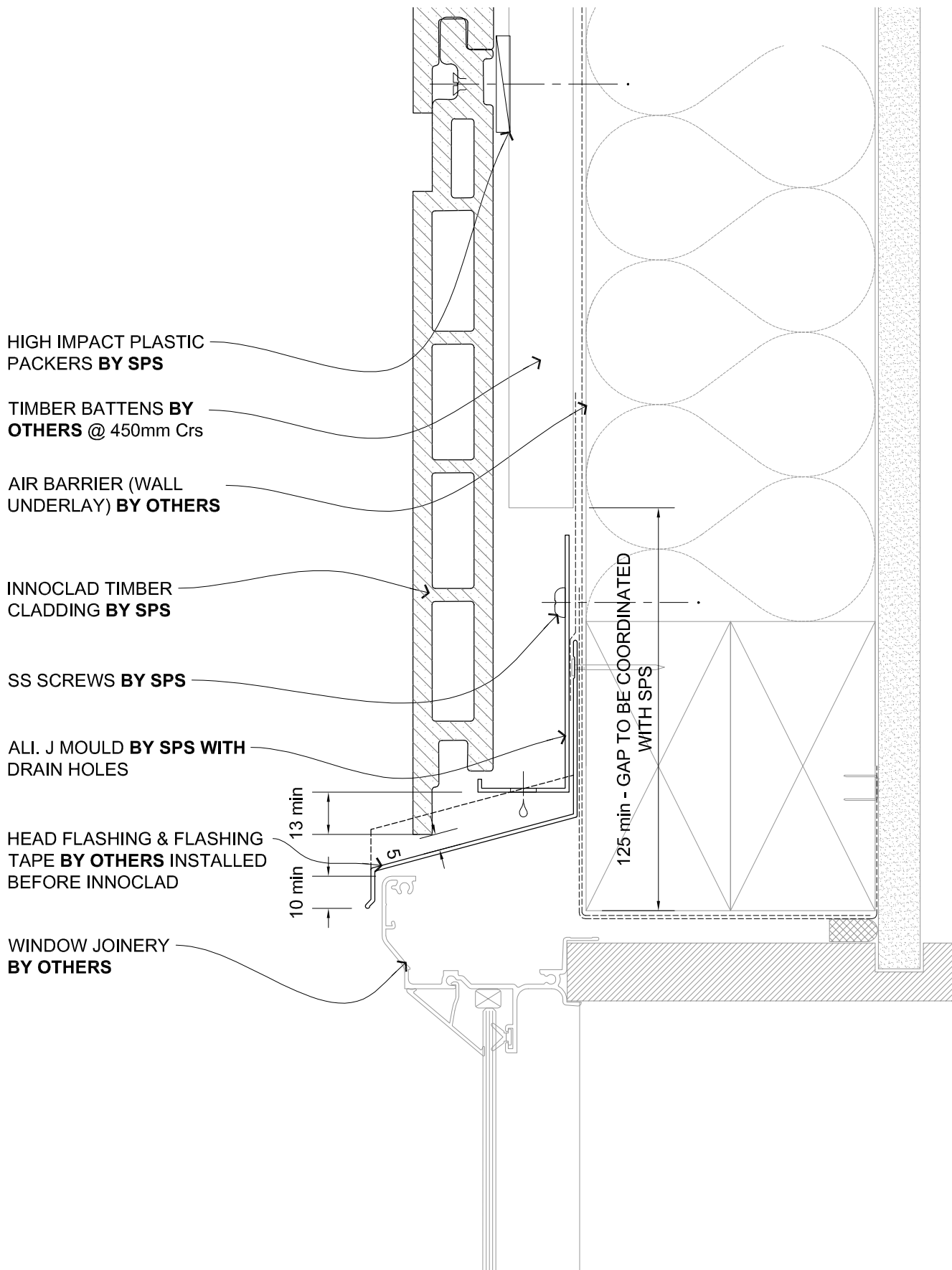

	DRAWING TITLE INNOCLAD SHIPLAP SYSTEM B HORIZONTAL LAY SECTION - HEAD DETAIL (W/ BATTENS)		DRAWING STATUS ARCHITECTURAL RESOURCE		SHEET NO. BH13	ISSUE A
SOUTH PACIFIC SHINGLES LIMITED, PO Box 51-885, Auckland 2140, 21B Gabador Place, Mt Wellington, Auckland, New Zealand, Telephone 0800 573 301 or +64 9 573 3017, Web Site www.southpacificshingles.co.nz/				DATE: JULY 2016		

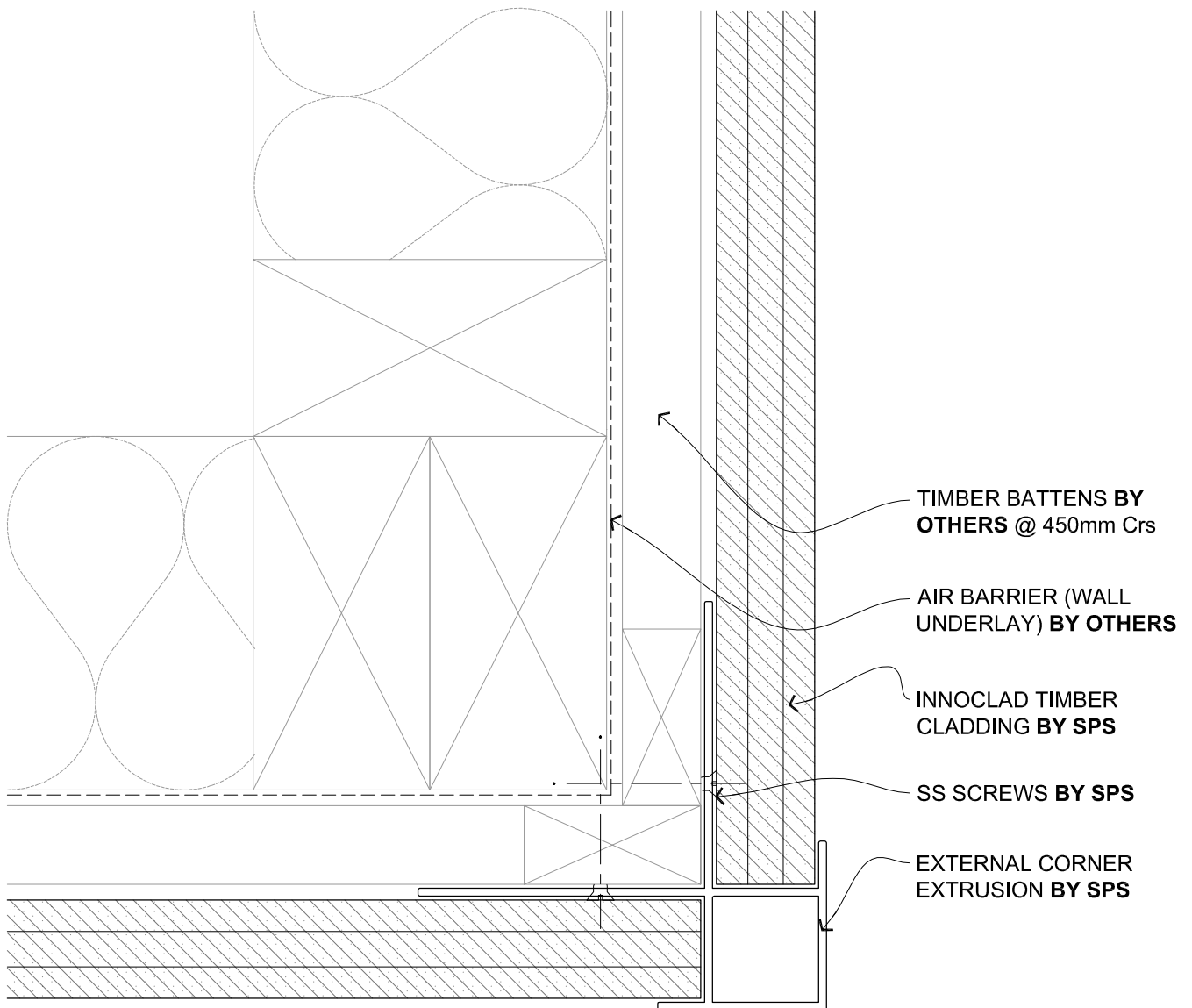



	DRAWING TITLE	DRAWING STATUS		
	INNOCLAD SHIPLAP SYSTEM B HORIZONTAL LAY PLAN - EXT. CORNER (W/ BATTENS)	ARCHITECTURAL RESOURCE	SHEET NO. BH15	ISSUE A
		DATE: JULY 2016		

SOUTH PACIFIC SHINGLES LIMITED, PO Box 51-885, Auckland 2140, 21B Gabador Place, Mt Wellington, Auckland, New Zealand. Telephone 0800 573 301 or +64 9 573 3017. Web Site www.southpacifictoshingles.co.nz/

SOUTH PACIFIC SHINGLES LIMITED, PO Box 51-885, Auckland 2140, 21B Gabador Place, Mt Wellington, Auckland, New Zealand, Telephone 0800 573 301 or +64 9 573 3017, Web Site www.southpacificshingles.co.nz/

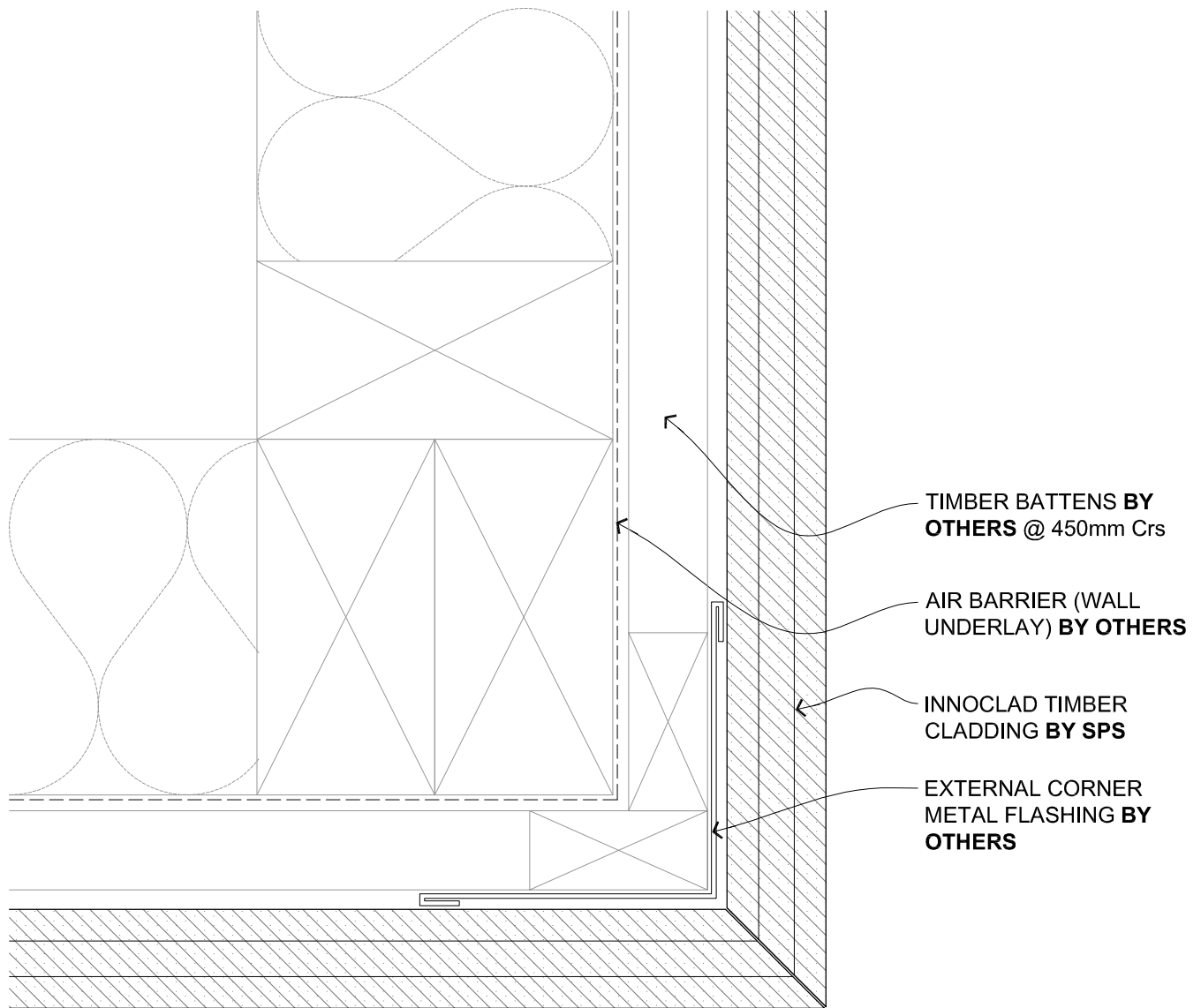
Copyright © of this drawing shall remain the property of SOUTH PACIFIC SHINGLES LTD. No part of this document may be reproduced or transmitted by any means without the prior permission in writing of SOUTH PACIFIC SHINGLES LTD.



	DRAWING TITLE	DRAWING STATUS		
	INNOCLAD SHIPLAP SYSTEM B HORIZONTAL LAY PLAN - EXT. CORNER B (W/ BATTENS)	ARCHITECTURAL RESOURCE	SHEET NO. BH16	ISSUE A
		DATE: JULY 2016		

SOUTH PACIFIC SHINGLES LIMITED, PO Box 51-885, Auckland 2140, 21B Gabador Place, Mt Wellington, Auckland, New Zealand. Telephone 0800 573 301 or +64 9 573 3017. Web Site www.southpacifictshingles.co.nz/

SOUTH PACIFIC SHINGLES LIMITED, PO Box 51-885, Auckland 2140. 21B Gabador Place, Mt Wellington, Auckland, New Zealand, Telephone 0800 573 301 or +64 9 573 3017, Web Site www.southpacificshingles.co.nz/

Copyright © of this drawing shall remain the property of SOUTH PACIFIC SHINGLES LTD. No part of this document may be reproduced or transmitted by any means without the prior permission in writing of SOUTH PACIFIC SHINGLES LTD.

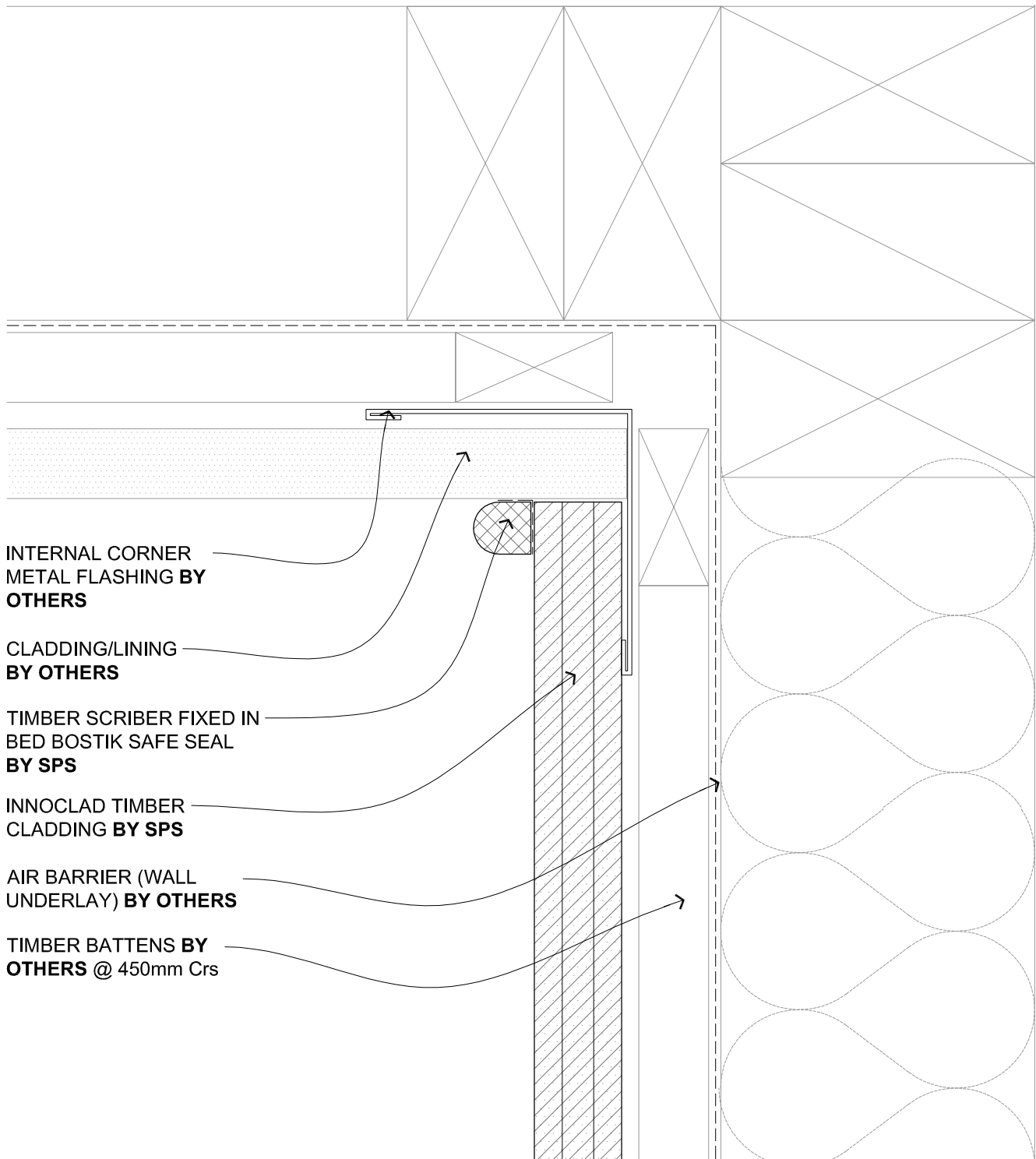

	DRAWING TITLE	DRAWING STATUS		
	INNOCLAD SHIPLAP SYSTEM B HORIZONTAL LAY PLAN - INT. CORNER A (W/ BATTENS)	ARCHITECTURAL RESOURCE	SHEET NO. BH17	ISSUE A
			DATE: JULY 2016	
SOUTH PACIFIC SHINGLES LIMITED, PO Box 51-885, Auckland 2140, 21B Gabador Place, Mt Wellington, Auckland, New Zealand, Telephone 0800 573 301 or +64 9 573 3017, Web Site www.southpacificshingles.co.nz/				

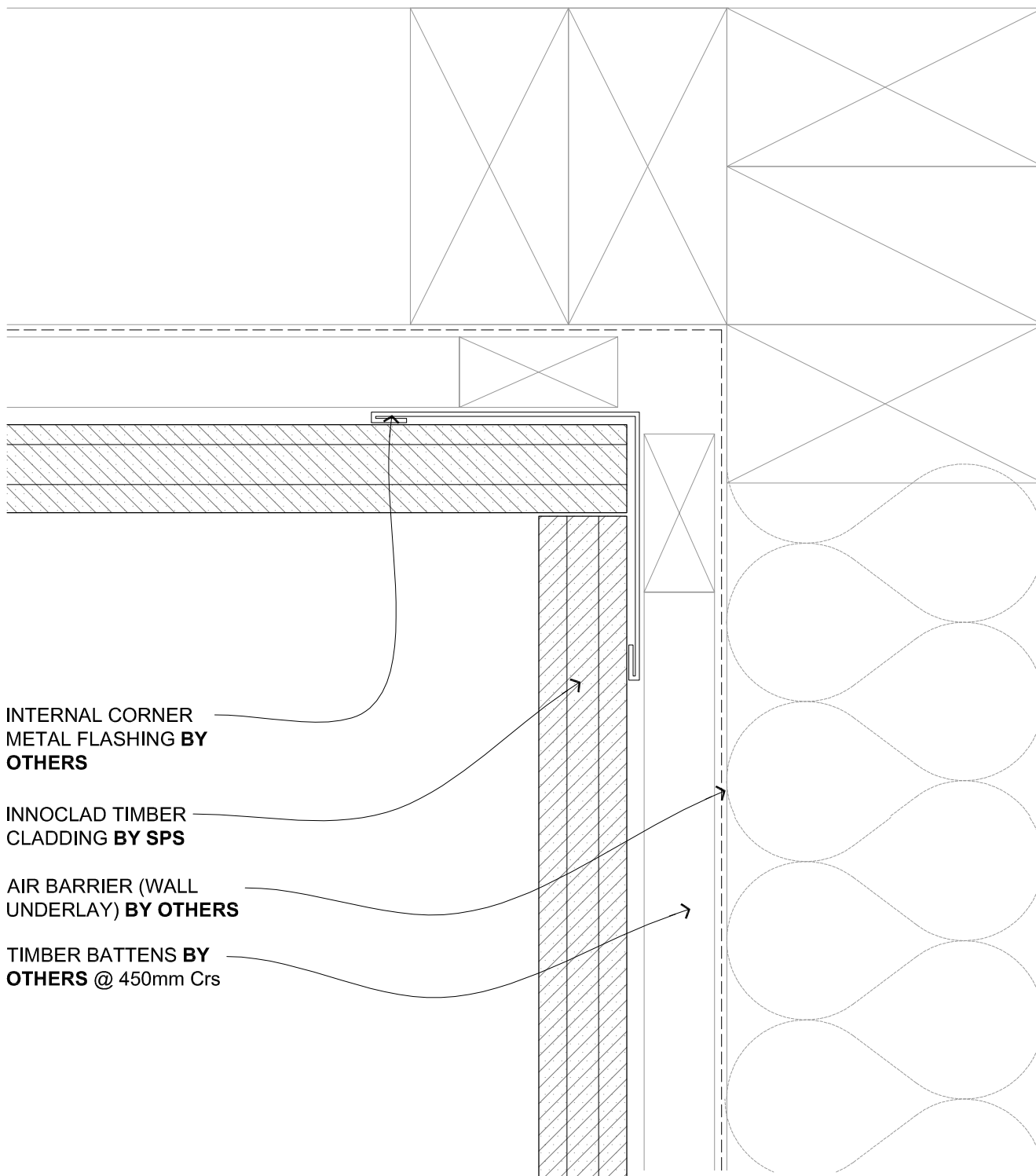

INTERNAL CORNER
METAL FLASHING **BY
OTHERS**

INNOCLAD TIMBER
CLADDING **BY SPS**

AIR BARRIER (WALL
UNDERLAY) **BY OTHERS**

TIMBER BATTENS **BY
OTHERS @ 450mm Crs**

DRAWING TITLE

**INNOCLAD SHIPLAP SYSTEM B
HORIZONTAL LAY
PLAN - INT. CORNER B (W/ BATTENS)**

DRAWING STATUS

**ARCHITECTURAL
RESOURCE**

SHEET NO.

BH18

ISSUE

A

DATE: JULY 2016

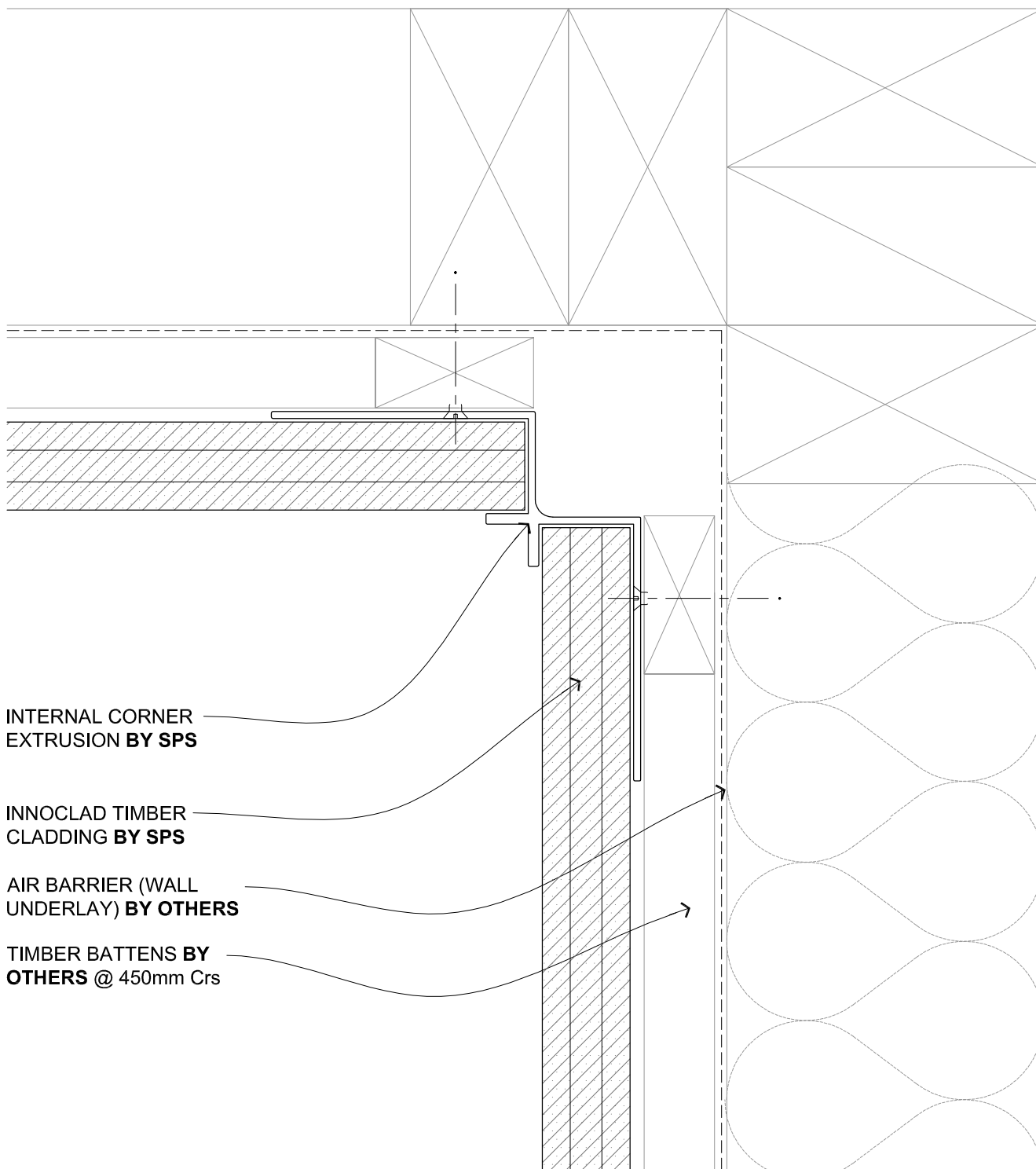

INTERNAL CORNER
EXTRUSION **BY SPS**

INNOCCLAD TIMBER
CLADDING **BY SPS**

AIR BARRIER (WALL
UNDERLAY) **BY OTHERS**

TIMBER BATTENS **BY
OTHERS @ 450mm Crs**

DRAWING TITLE

**INNOCCLAD SHIPLAP SYSTEM B
HORIZONTAL LAY
PLAN - INT. CORNER C (W/ BATTENS)**

DRAWING STATUS

**ARCHITECTURAL
RESOURCE**

SHEET NO.

BH19

ISSUE

A

DATE: JULY 2016

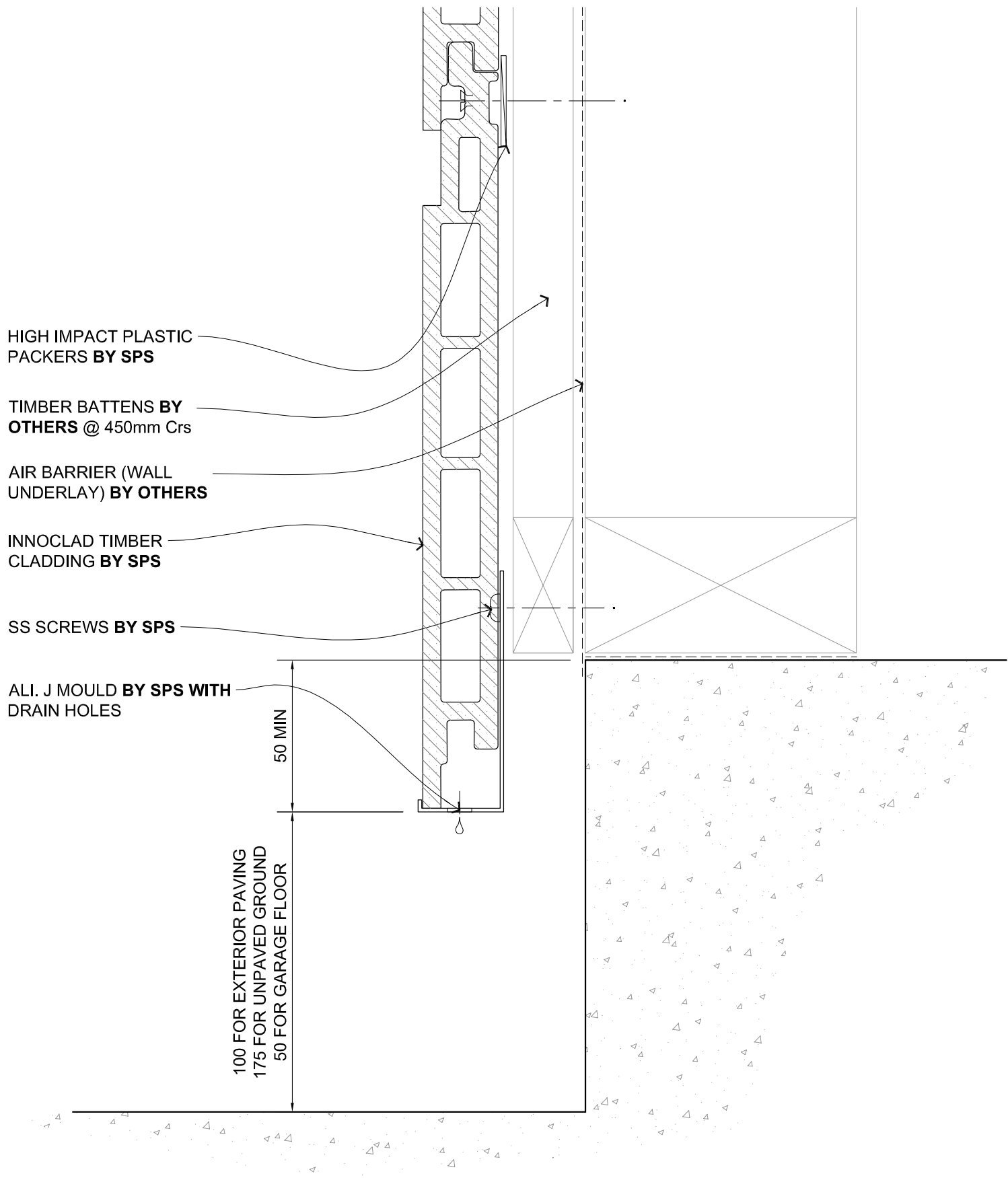

	DRAWING TITLE	DRAWING STATUS	
	INNOCCLAD SHIPLAP SYSTEM B HORIZONTAL LAY SECTION - BASE DETAIL (W/ BATTENS)	ARCHITECTURAL RESOURCE	SHEET NO. BH20 ISSUE A
		DATE: JULY 2016	

SOUTH PACIFIC SHINGLES LIMITED, PO Box 51-885, Auckland 2140, 21B Gabador Place, Mt Wellington, Auckland, New Zealand, Telephone 0800 573 301 or +64 9 573 3017, Web Site www.southpacificshingles.co.nz/

FLASHING TAPE
BY SPS

SS SCREWS **BY SPS**

ALI. J MOULD **BY SPS WITH**
DRAIN HOLES

METAL FLASHING
BY SPS

HIGH IMPACT PLASTIC
PACKERS **BY SPS**

TIMBER BATTENS **BY**
OTHERS @ 450mm Crs

AIR BARRIER (WALL
UNDERLAY) **BY OTHERS**

INNOCLAD TIMBER
CLADDING **BY SPS**

13 min

9

35 MIN

5

BATTEN GAP TO BE
COORDINATED WITH SPS

DRAWING TITLE

INNOCLAD SHIPLAP SYSTEM B
HORIZONTAL LAY
SECTION - ZED FLASHING (W/ BATTENS)

DRAWING STATUS

ARCHITECTURAL
RESOURCE

SHEET NO.

BH21

ISSUE

A

DATE: JULY 2016



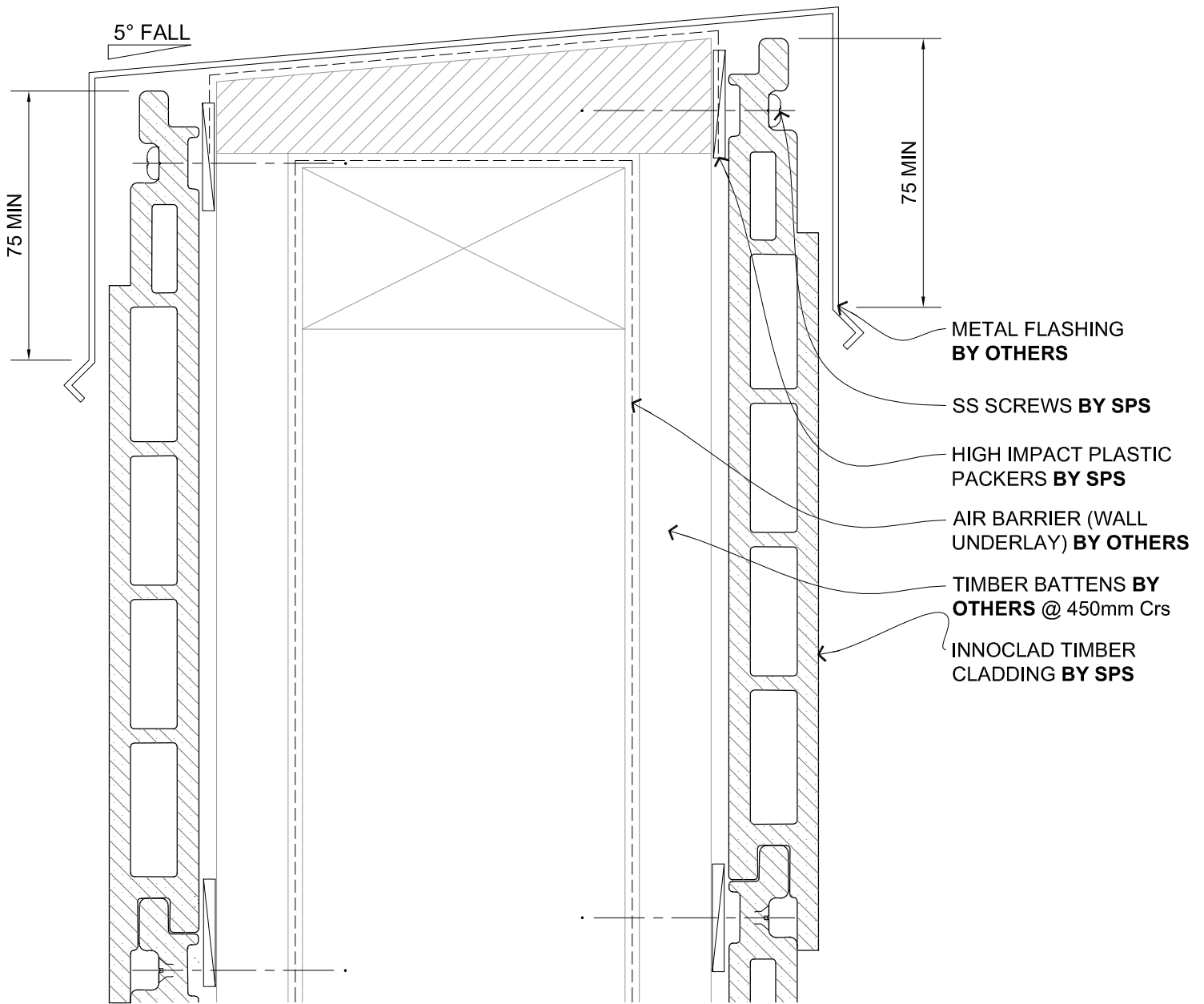

DRAWING TITLE

**INNOCCLAD SHIPLAP SYSTEM B
HORIZONTAL LAY
SECTION - PARAPET DET. (W/ BATTENS)**

DRAWING STATUS

**ARCHITECTURAL
RESOURCE**

SHEET NO.

BH22

ISSUE

A

DATE: JULY 2016

SOUTH PACIFIC SHINGLES LIMITED, PO Box 51-885, Auckland 2140, 21B Gabador Place, Mt Wellington, Auckland, New Zealand, Telephone 0800 573 301 or +64 9 573 3017, Web Site www.southpacificshingles.co.nz/

Copyright © of this drawing shall remain the property of SOUTH PACIFIC SHINGLES LTD. No part of this document may be reproduced or transmitted by any means without the prior permission in writing of SOUTH PACIFIC SHINGLES LTD.

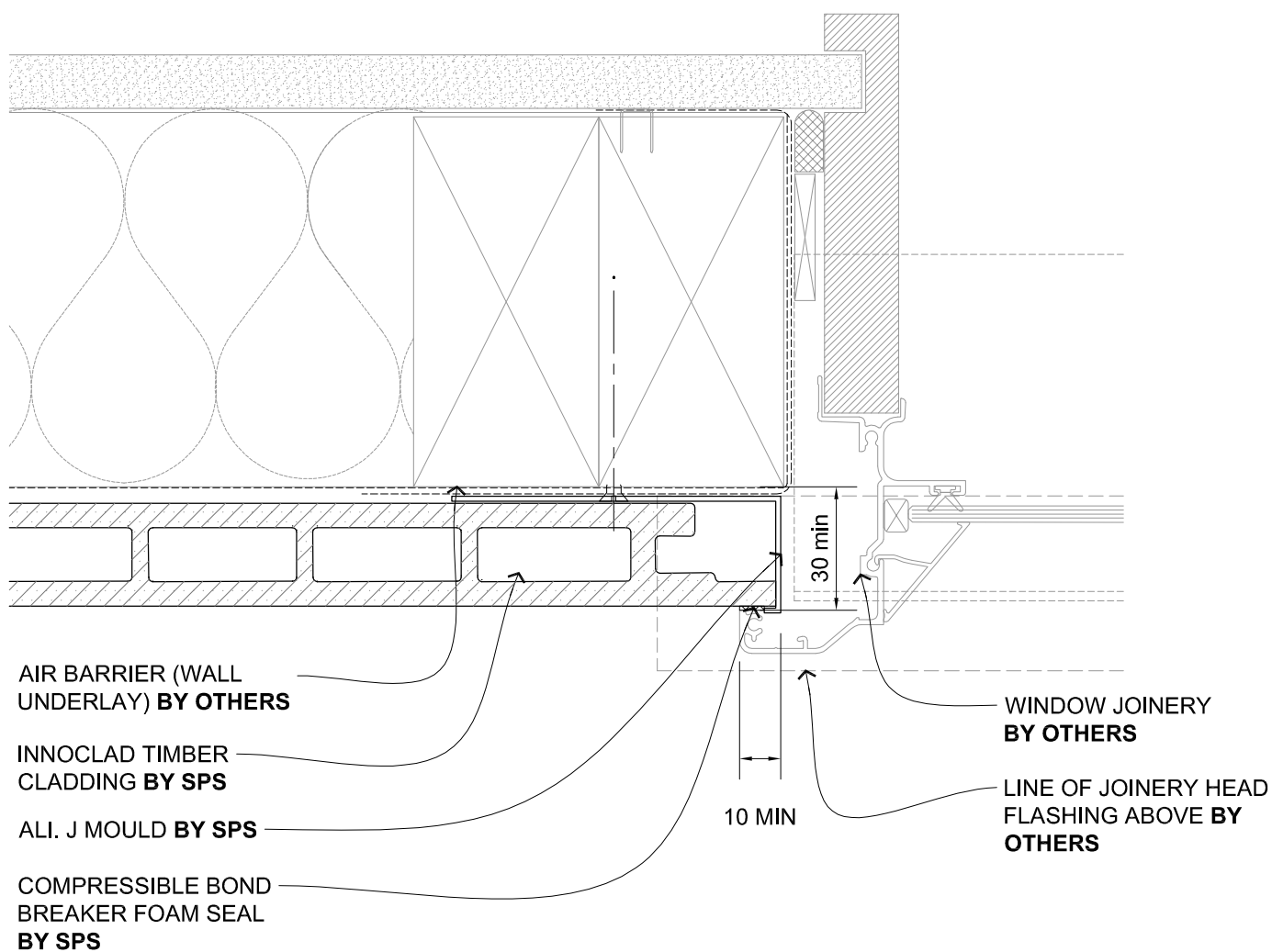

	DRAWING TITLE INNOCLAD SHIPLAP SYSTEM B VERTICAL LAY PLAN - JAMB DETAIL (W/O BATTENS)	DRAWING STATUS ARCHITECTURAL RESOURCE	SHEET NO. BV1	ISSUE A
			DATE: JULY 2016	

AIR BARRIER (WALL
UNDERLAY) **BY OTHERS**

INNOCLAD TIMBER
CLADDING **BY SPS**

HEAD FLASHING & FLASHING
TAPE **BY OTHERS** INSTALLED
BEFORE INNOCLAD

WINDOW JOINERY
BY OTHERS

10 min

5



DRAWING TITLE

INNOCLAD SHIPLAP SYSTEM B
VERTICAL LAY
SECTION - HEAD DETAIL (W/O BATTENS)

DRAWING STATUS

ARCHITECTURAL
RESOURCE

SHEET NO.

BV2

ISSUE

A

DATE: JULY 2016

SOUTH PACIFIC SHINGLES LIMITED, PO Box 51-885, Auckland 2140. 21B Gabador Place, Mt Wellington, Auckland, New Zealand, Telephone 0800 573 301 or +64 9 573 3017, Web Site www.southpacificshingles.co.nz/

Copyright © of this drawing shall remain the property of SOUTH PACIFIC SHINGLES LTD. No part of this document may be reproduced or transmitted by any means without the prior permission in writing of SOUTH PACIFIC SHINGLES LTD.

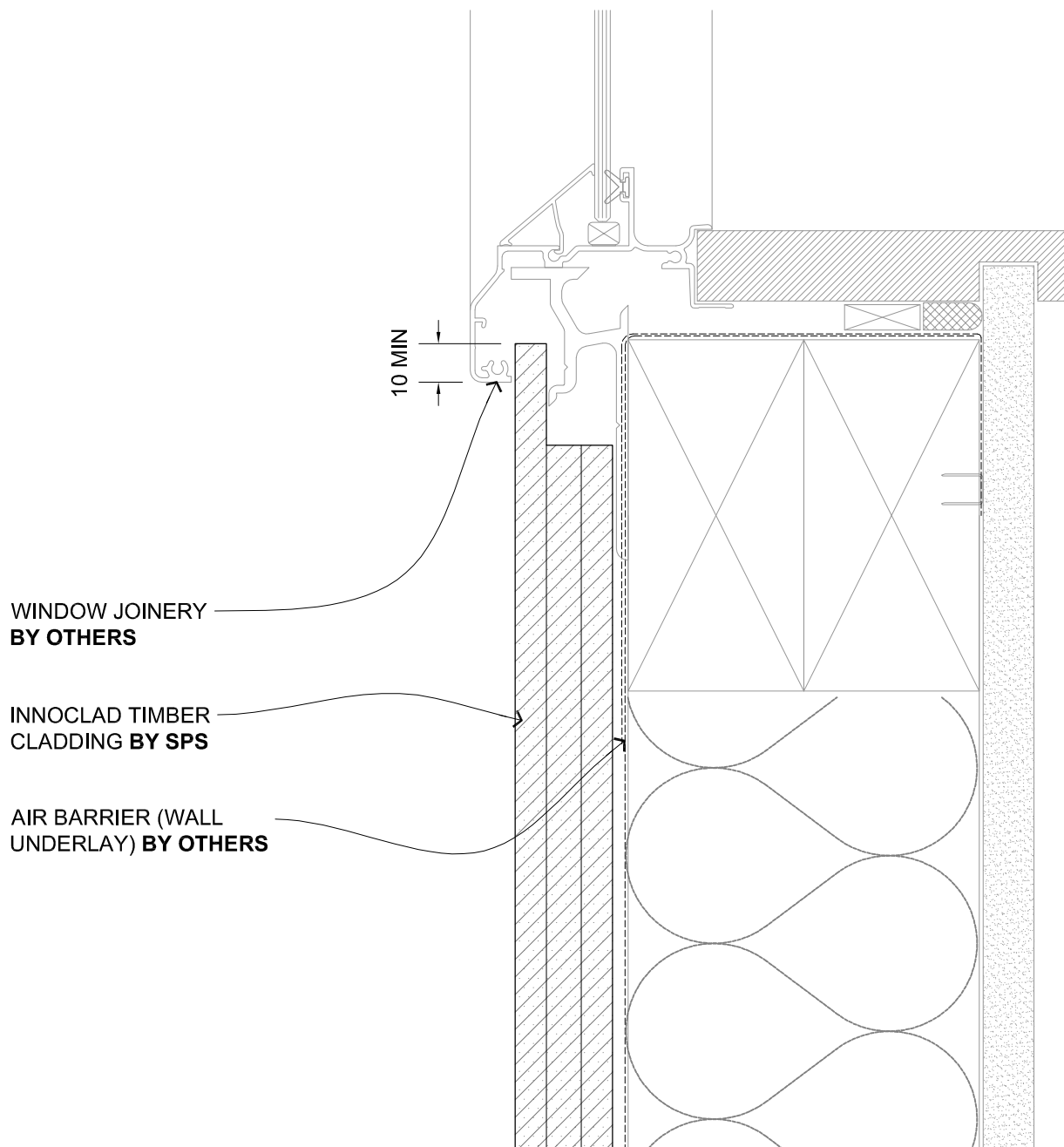

DRAWING TITLE	DRAWING STATUS
	<p>INNOCLAD SHIPLAP SYSTEM B VERTICAL LAY SECTION - SILL DETAIL (W/O BATTENS)</p> <p>ARCHITECTURAL RESOURCE</p>
SOUTH PACIFIC SHINGLES LIMITED, PO Box 51-885, Auckland 2140. 21B Gabador Place, Mt Wellington, Auckland, New Zealand, Telephone 0800 573 301 or +64 9 573 3017. Web Site www.southpacificshingles.co.nz/	<p>SHEET NO. BV3 ISSUE A</p> <p>DATE: JULY 2016</p>

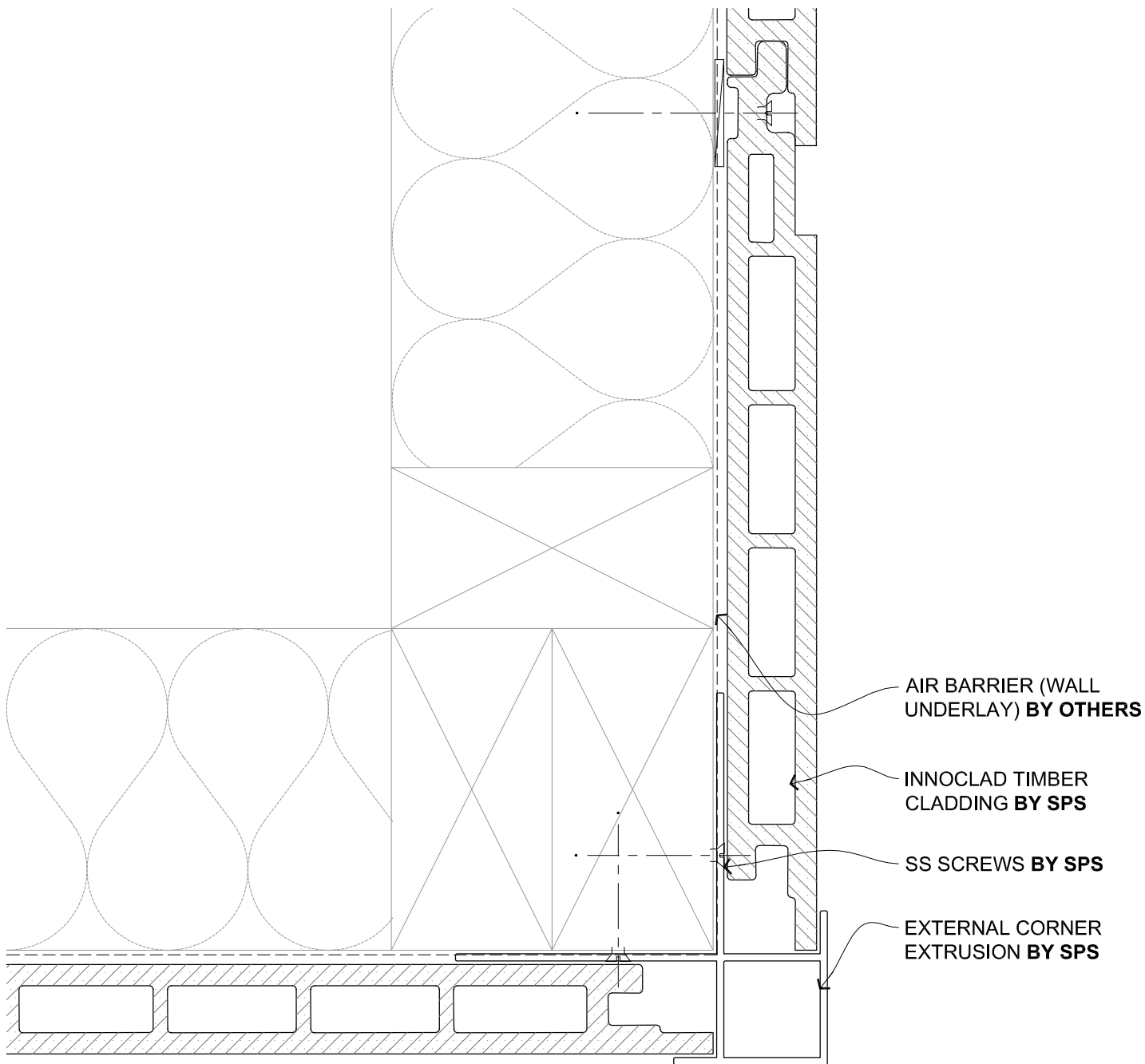

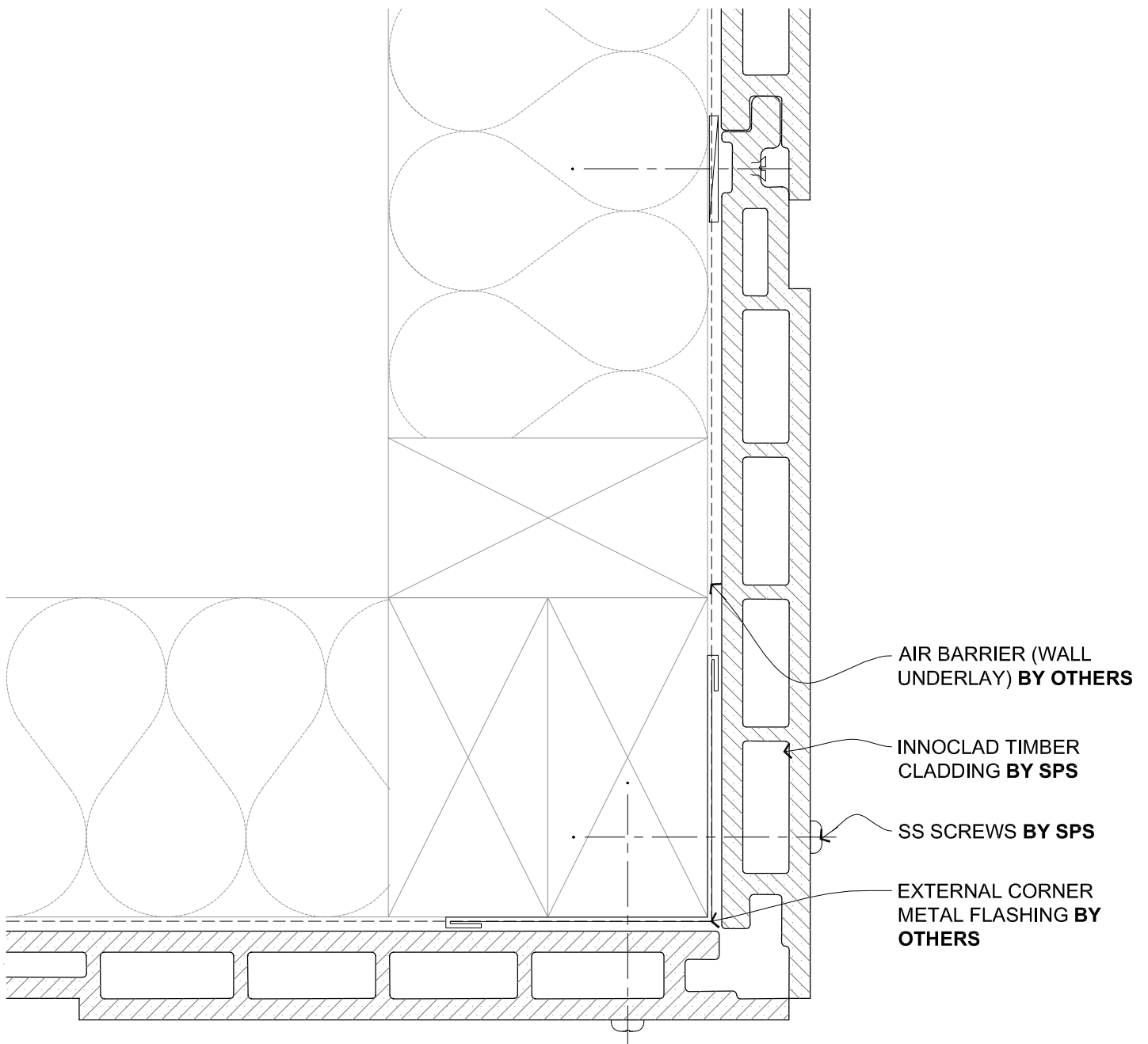

	DRAWING TITLE INNOCLAD SHIPLAP SYSTEM B VERTICAL LAY PLAN - EXT. CORNER (W/O BATTENS)	DRAWING STATUS ARCHITECTURAL RESOURCE	SHEET NO. BV4	ISSUE A
	<small>SOUTH PACIFIC SHINGLES LIMITED, PO Box 51-885, Auckland 2140. 21B Gabador Place, Mt Wellington, Auckland, New Zealand, Telephone 0800 573 301 or +64 9 573 3017, Web Site www.southpacificshingles.co.nz/</small>		<small>DATE: JULY 2016</small>	

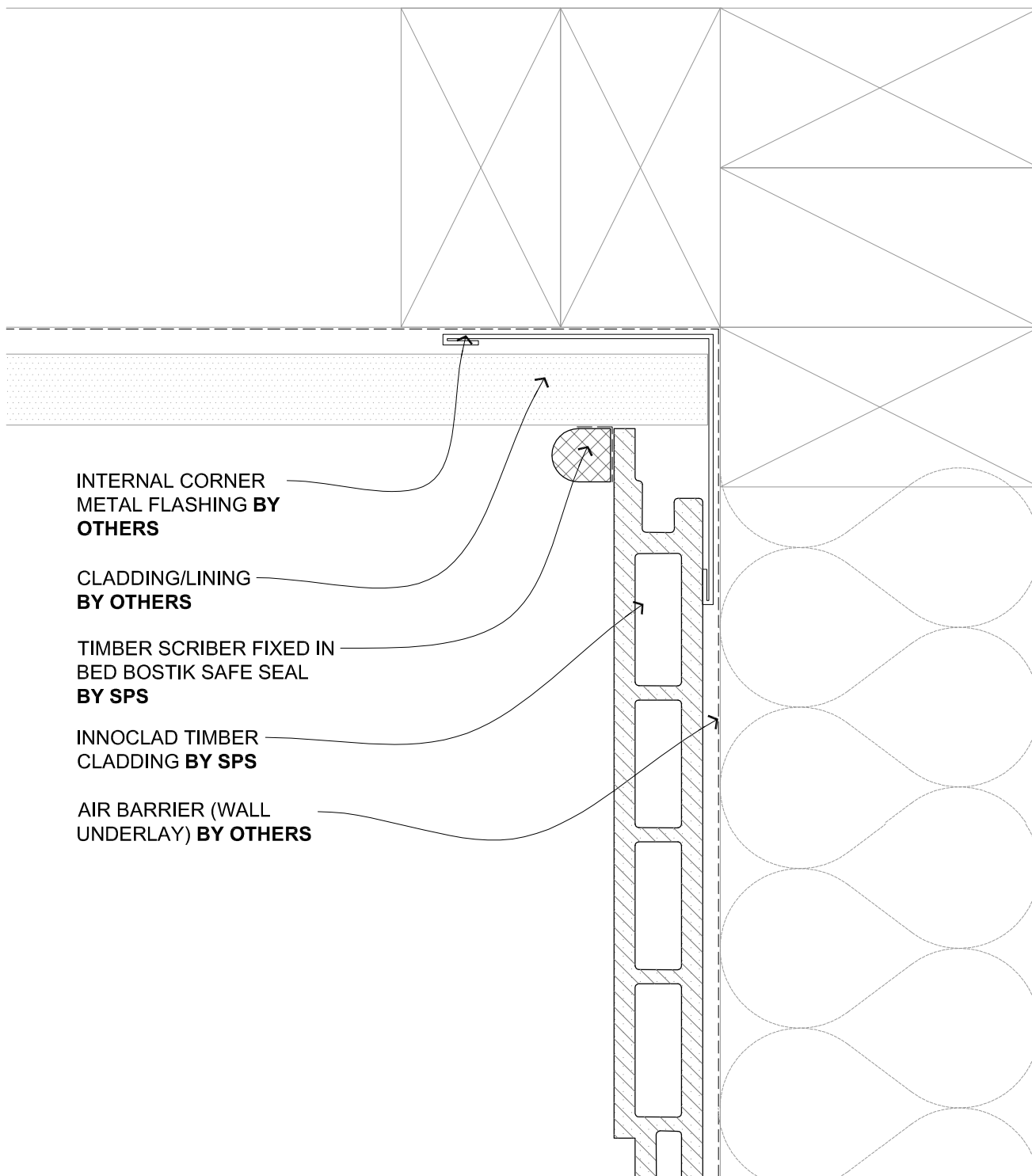

	DRAWING TITLE	DRAWING STATUS		
	INNOCLAD SHIPLAP SYSTEM B VERTICAL LAY PLAN - EXT. CORNER B (W/O BATTENS)	ARCHITECTURAL RESOURCE	SHEET NO. BV5	ISSUE A
		DATE: JULY 2016		

SOUTH PACIFIC SHINGLES LIMITED, PO Box 51 885, Auckland 2140, 31B Gaboird Place, Mt Wellington, Auckland, New Zealand. Telephone 0800 573 201 or +64 9 573 2017. Web Site www.southpacificshingles.co.nz/



	DRAWING TITLE	DRAWING STATUS		
	INNOCCLAD SHIPLAP SYSTEM B VERTICAL LAY PLAN - INT. CORNER A (W/O BATTENS)	ARCHITECTURAL RESOURCE	SHEET NO. BV6	ISSUE A
		DATE: JULY 2016		

SOUTH PACIFIC SHINGLES LIMITED, PO Box 51, 885, Auckland 2140, 215, Cahador Place, Mt Wellington, Auckland, New Zealand. Telephone 0800 573 301 or +64 9 573 3017. Web Site www.southpacifictimberclips.co.nz/

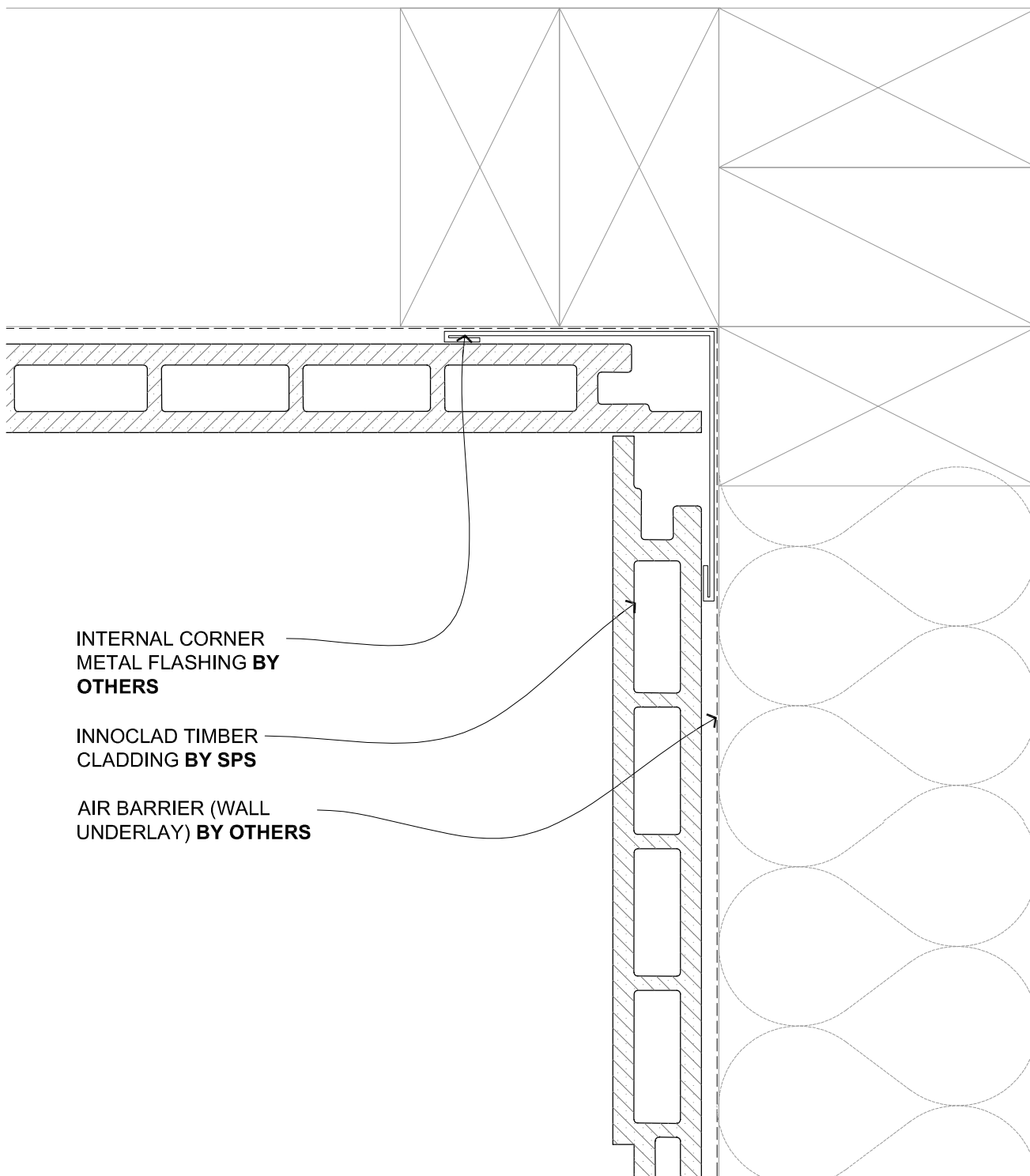

INTERNAL CORNER
METAL FLASHING **BY
OTHERS**

INNOCCLAD TIMBER
CLADDING **BY SPS**

AIR BARRIER (WALL
UNDERLAY) **BY OTHERS**



DRAWING TITLE

**INNOCCLAD SHIPLAP SYSTEM B
VERTICAL LAY
PLAN - INT. CORNER B (W/O BATTENS)**

DRAWING STATUS

**ARCHITECTURAL
RESOURCE**

SHEET NO.

BV7

ISSUE

A

DATE: JULY 2016

SOUTH PACIFIC SHINGLES LIMITED, PO Box 51-885, Auckland 2140, 21B Gabador Place, Mt Wellington, Auckland, New Zealand, Telephone 0800 573 301 or +64 9 573 3017, Web Site www.southpacificshingles.co.nz/

Copyright © of this drawing shall remain the property of SOUTH PACIFIC SHINGLES LTD. No part of this document may be reproduced or transmitted by any means without the prior permission in writing of SOUTH PACIFIC SHINGLES LTD.

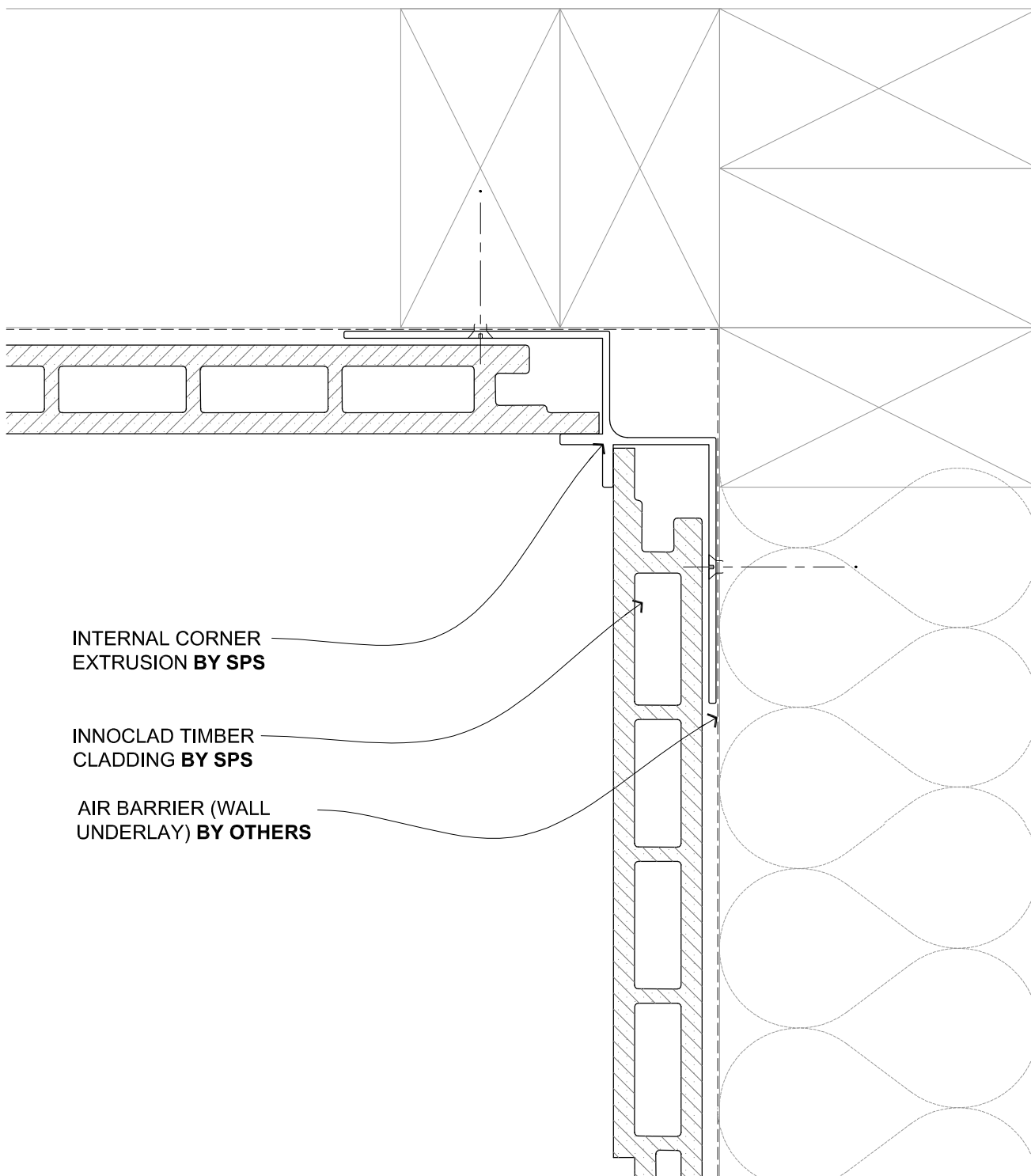

	DRAWING TITLE	DRAWING STATUS	
	INNOCCLAD SHIPLAP SYSTEM B VERTICAL LAY PLAN - INT. CORNER C (W/O BATTENS)	ARCHITECTURAL RESOURCE	SHEET NO. BV8
			ISSUE A
		DATE: JULY 2016	

SOUTH PACIFIC SHINGLES LIMITED, PO Box 51-885, Auckland 2140, 218 Gabador Place, Mt Wellington, Auckland, New Zealand. Telephone 0800 573 301 or +64 9 573 3017. Web Site www.southpacificshingles.co.nz/

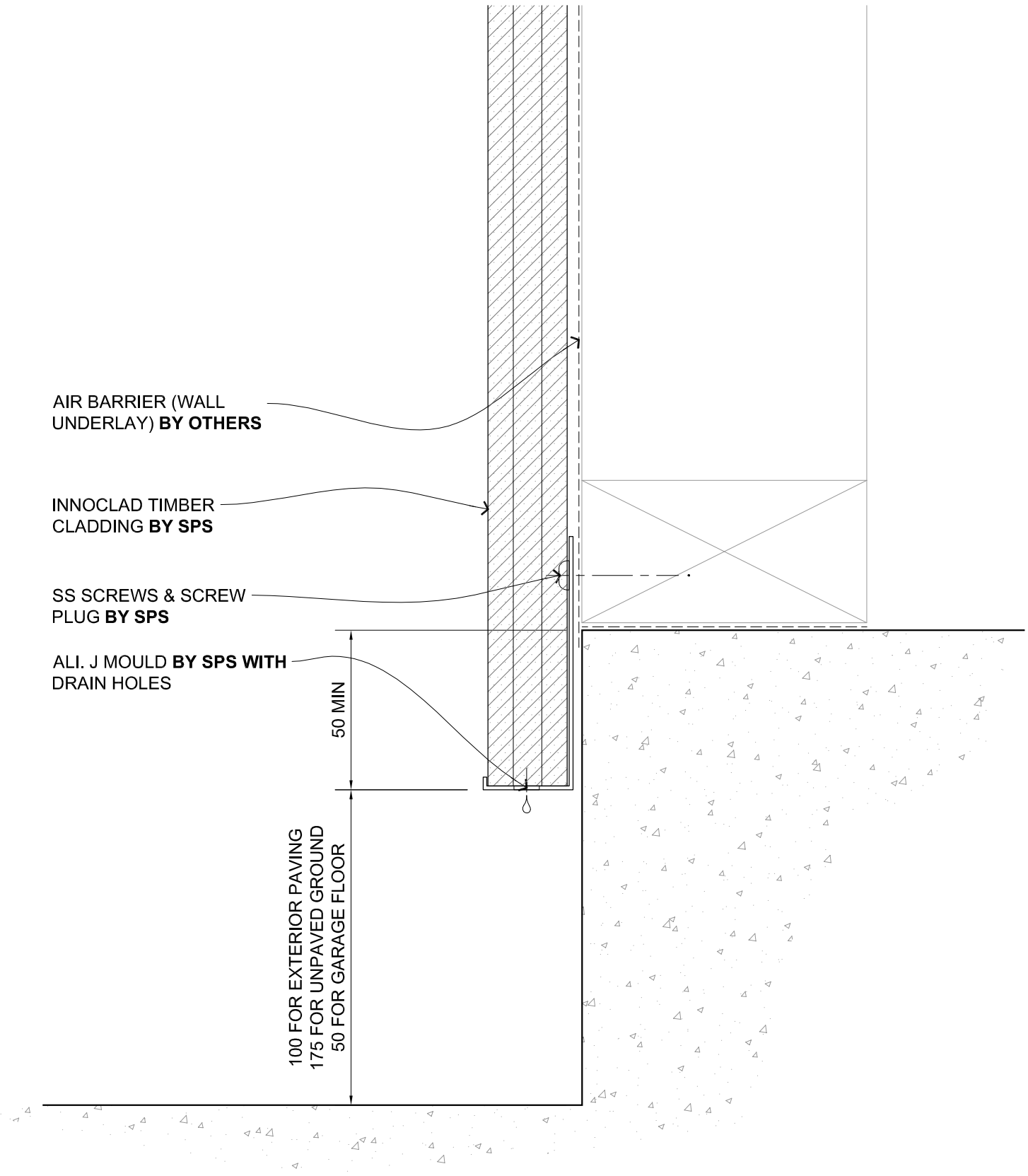

	DRAWING TITLE		DRAWING STATUS	
	INNOCCLAD SHIPLAP SYSTEM B VERTICAL LAY SECTION - BASE DETAIL (W/O BATTENS)		ARCHITECTURAL RESOURCE	SHEET NO. BV9
				ISSUE A
SOUTH PACIFIC SHINGLES LIMITED, PO Box 51-885, Auckland 2140, 21B Gabador Place, Mt Wellington, Auckland, New Zealand, Telephone 0800 573 301 or +64 9 573 3017, Web Site www.southpacificshingles.co.nz/			DATE: JULY 2016	

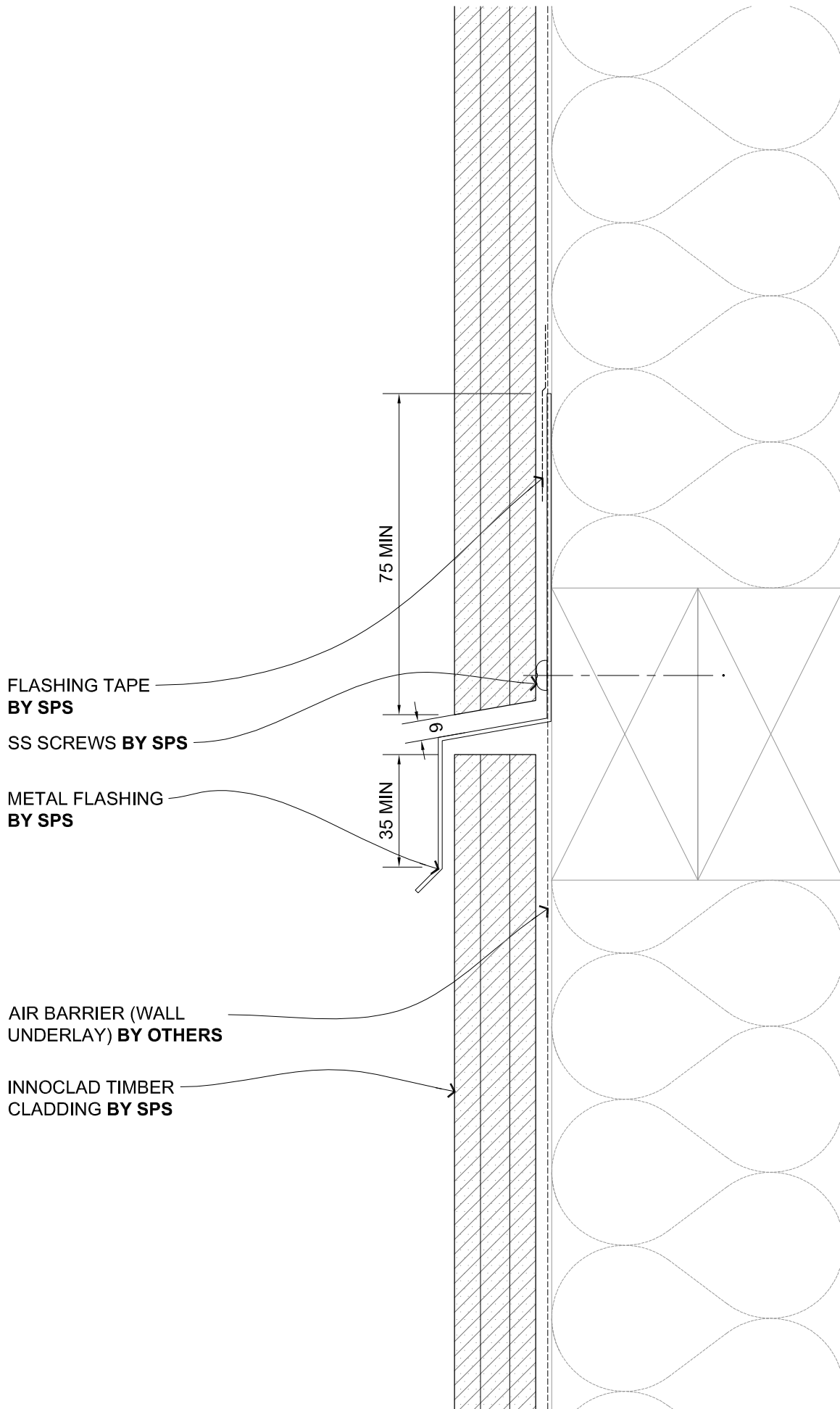

	DRAWING TITLE		DRAWING STATUS	
	INNOCCLAD SHIPLAP SYSTEM B VERTICAL LAY SECTION - ZED FLASHING (W/O BATTENS)		ARCHITECTURAL RESOURCE	SHEET NO. BV10
				ISSUE A
SOUTH PACIFIC SHINGLES LIMITED, PO Box 51-885, Auckland 2140. 21B Gabador Place, Mt Wellington, Auckland, New Zealand, Telephone 0800 573 301 or +64 9 573 3017, Web Site www.southpacificshingles.co.nz/			DATE: JULY 2016	

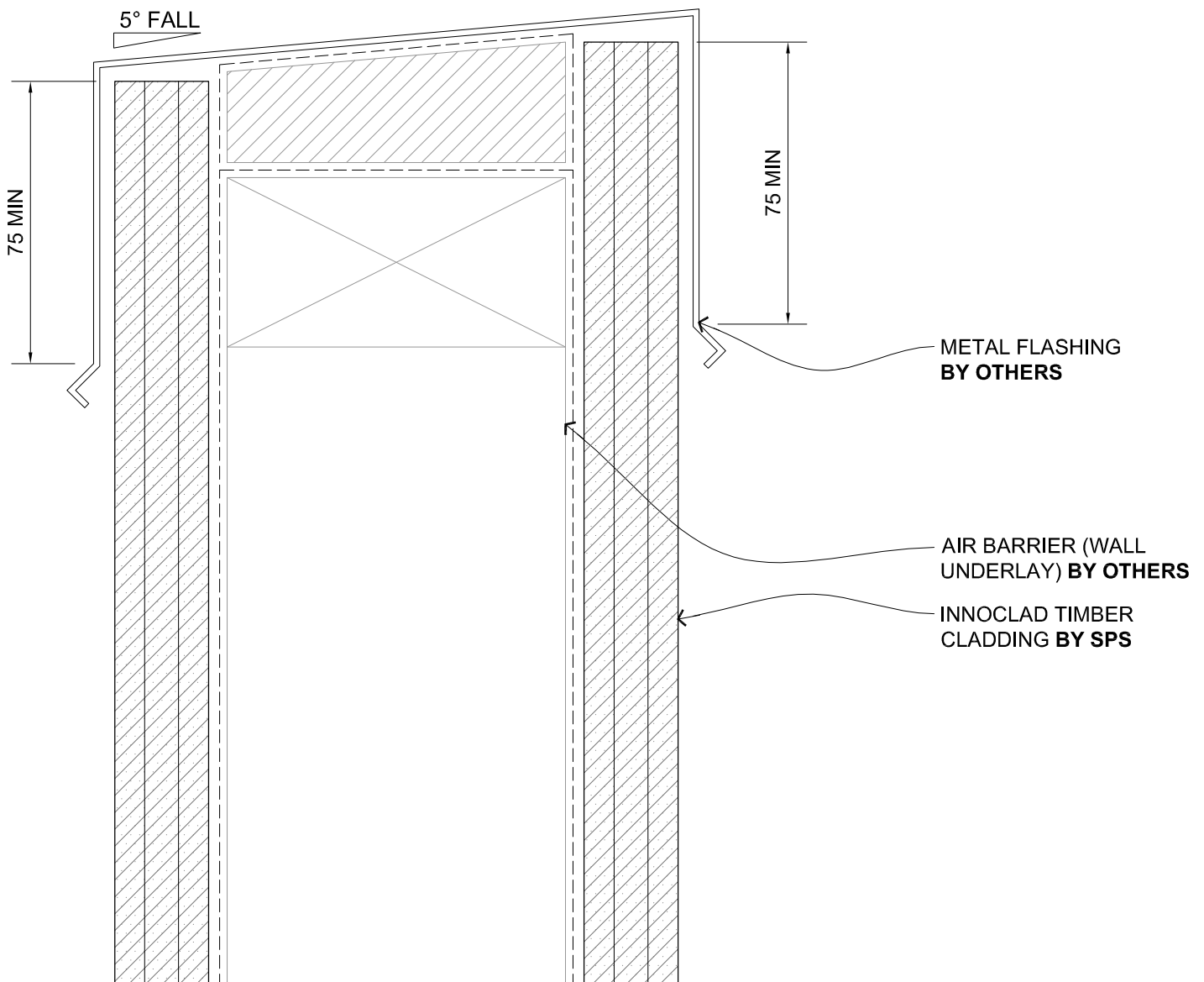

	DRAWING TITLE		DRAWING STATUS		
	INNOCLAD SHIPLAP SYSTEM B VERTICAL LAY SECTION - PARAPET DET. (W/O BATTENS)		ARCHITECTURAL RESOURCE	SHEET NO. BV11	ISSUE A
			DATE: JULY 2016		
SOUTH PACIFIC SHINGLES LIMITED, PO Box 51-885, Auckland 2140, 21B Gabador Place, Mt Wellington, Auckland, New Zealand, Telephone 0800 573 301 or +64 9 573 3017, Web Site www.southpacificshingles.co.nz/					

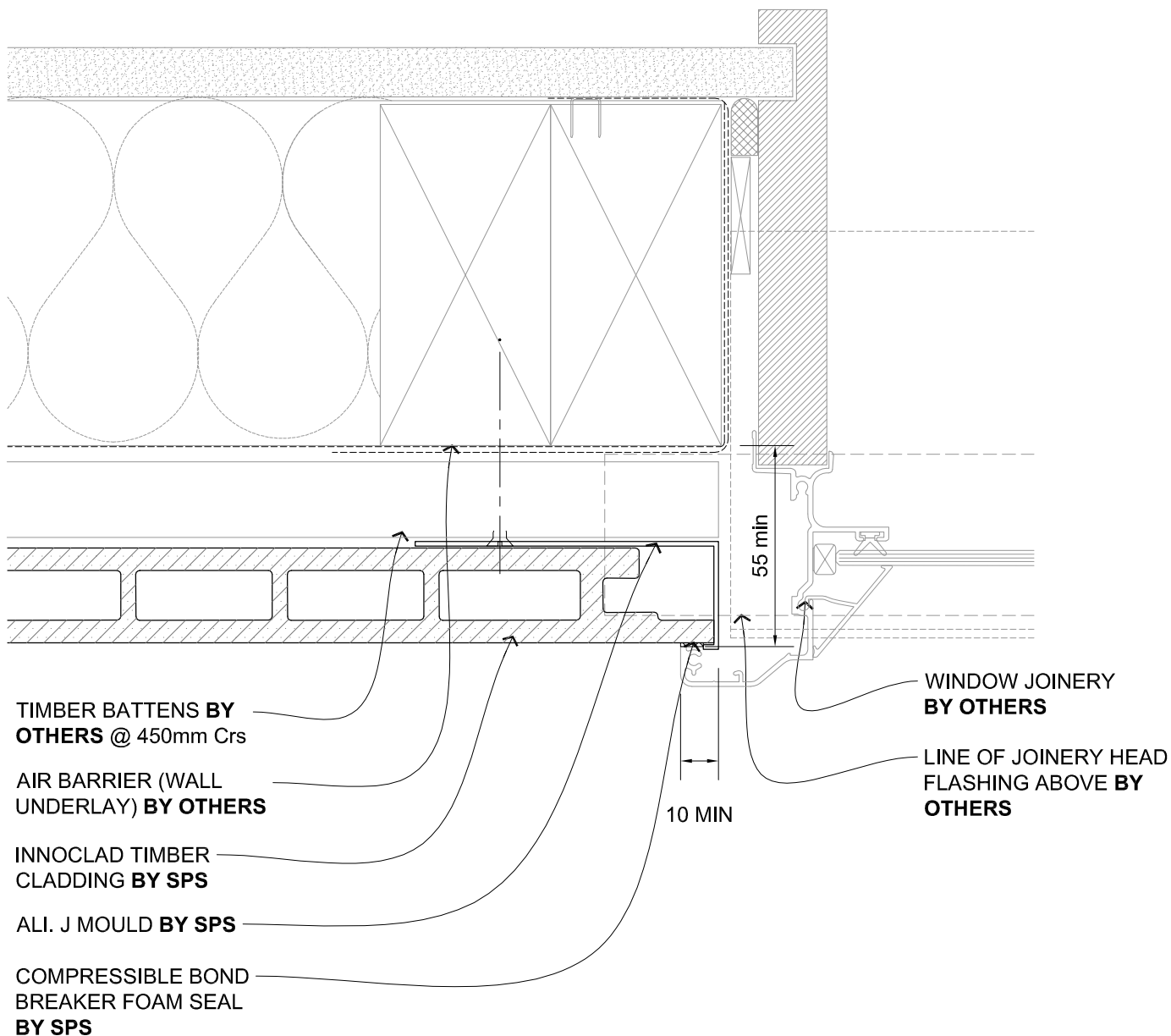

DRAWING TITLE
INNOCLAD SHIPLAP SYSTEM B VERTICAL LAY PLAN - JAMB DETAIL (W/ BATTENS)

DRAWING STATUS	SHEET NO.	ISSUE
ARCHITECTURAL RESOURCE	BV12	A
	DATE: JULY 2016	

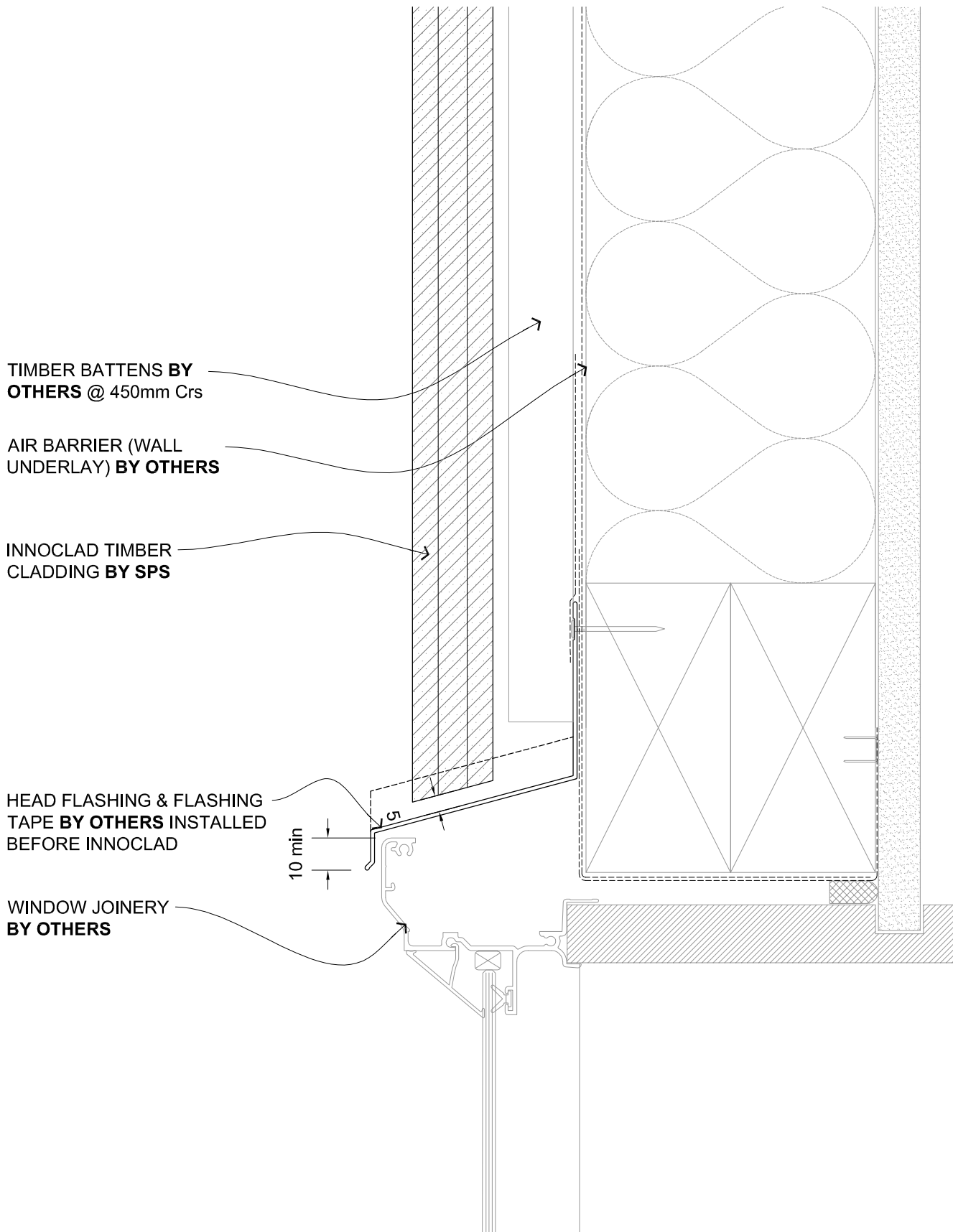

	DRAWING TITLE	DRAWING STATUS					
	INNOCLAD SHIPLAP SYSTEM B VERTICAL LAY SECTION - HEAD DETAIL (W/ BATTENS)	ARCHITECTURAL RESOURCE	<table><tr><td>SHEET NO.</td><td>ISSUE</td></tr><tr><td>BV13</td><td>A</td></tr></table>	SHEET NO.	ISSUE	BV13	A
		SHEET NO.	ISSUE				
BV13	A						
	DATE: JULY 2016						

SOUTH PACIFIC SHINGLES LIMITED, PO Box 51-885, Auckland 2140, 21R Gahadori Place, Mt Wellington, Auckland, New Zealand. Telephone 0800 573 301 or +64 9 573 3017. Web Site www.southpacifcshingles.co.nz/

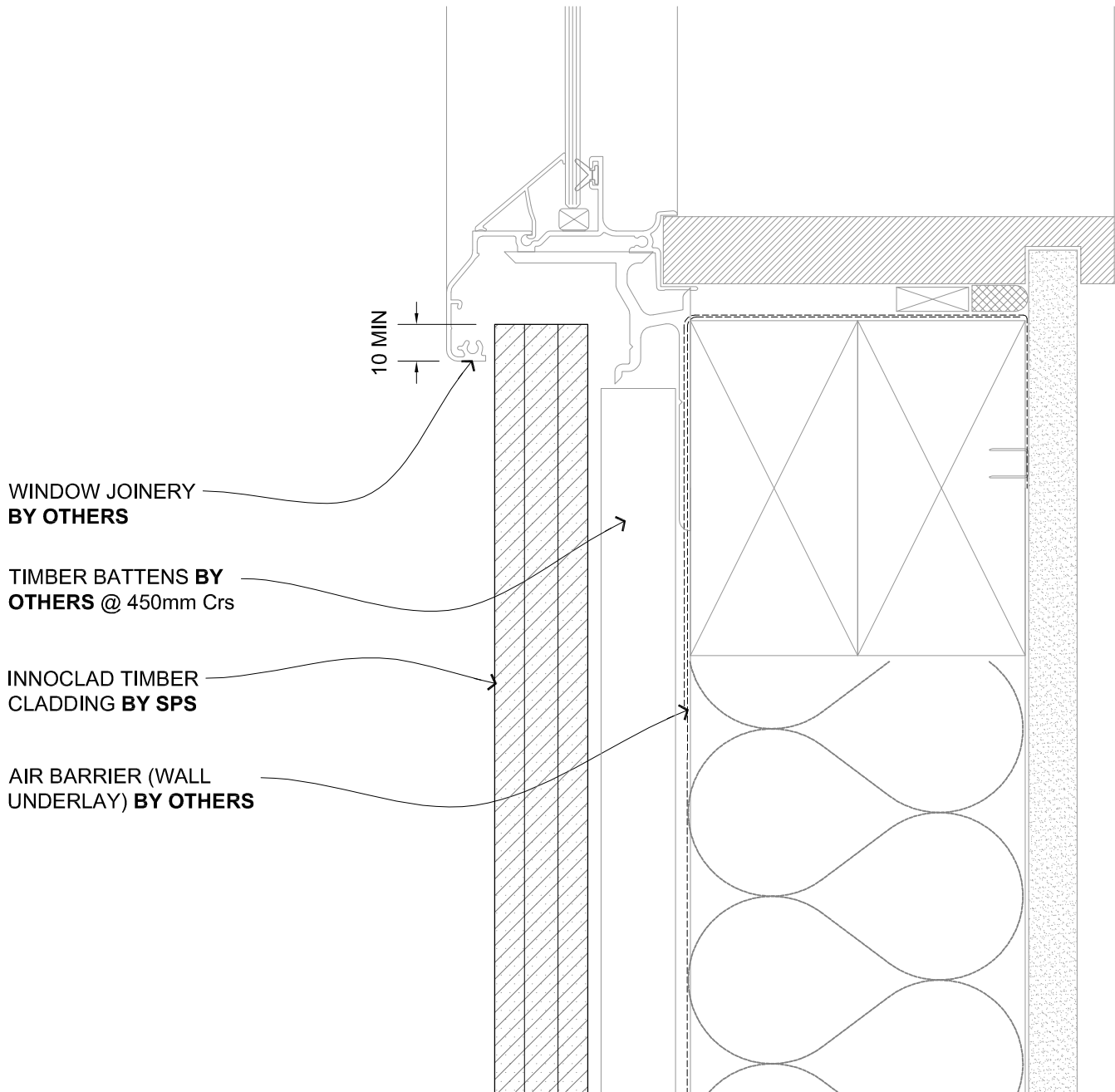

	DRAWING TITLE INNOCLAD SHIPLAP SYSTEM B VERTICAL LAY SECTION - SILL DETAIL (W/ BATTENS)		DRAWING STATUS ARCHITECTURAL RESOURCE		SHEET NO. BV14	ISSUE A
<small>SOUTH PACIFIC SHINGLES LIMITED, PO Box 51-885, Auckland 2140. 21B Gabador Place, Mt Wellington, Auckland, New Zealand, Telephone 0800 573 301 or +64 9 573 3017. Web Site www.southpacificshingles.co.nz/</small>		<small>Copyright © of this drawing shall remain the property of SOUTH PACIFIC SHINGLES LTD. No part of this document may be reproduced or transmitted by any means without the prior permission in writing of SOUTH PACIFIC SHINGLES LTD.</small>		<small>DATE: JULY 2016</small>		

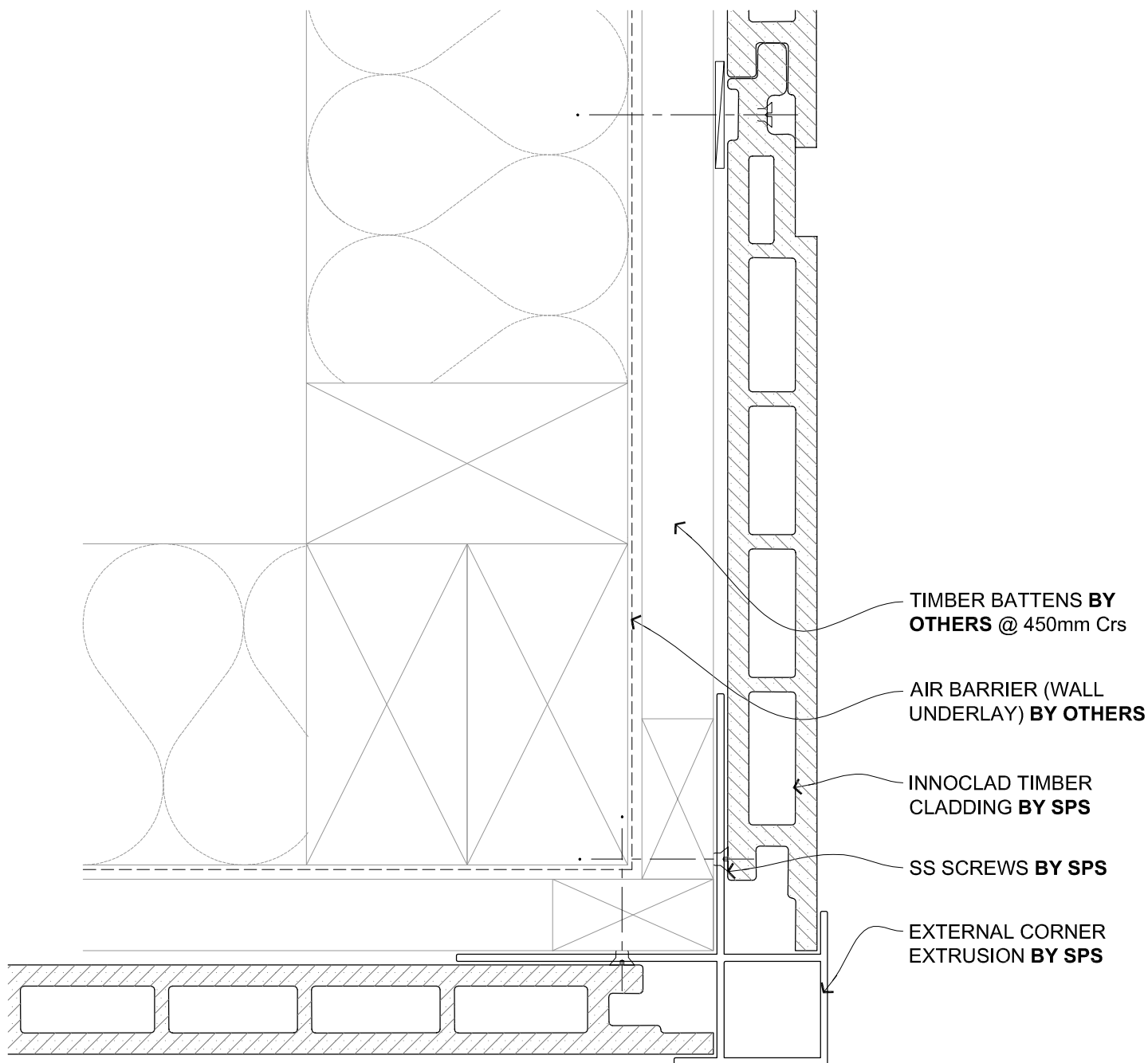

	DRAWING TITLE INNOCLAD SHIPLAP SYSTEM B VERTICAL LAY PLAN - EXT. CORNER (W/ BATTENS)	DRAWING STATUS ARCHITECTURAL RESOURCE	SHEET NO. BV15	ISSUE A
			DATE: JULY 2016	

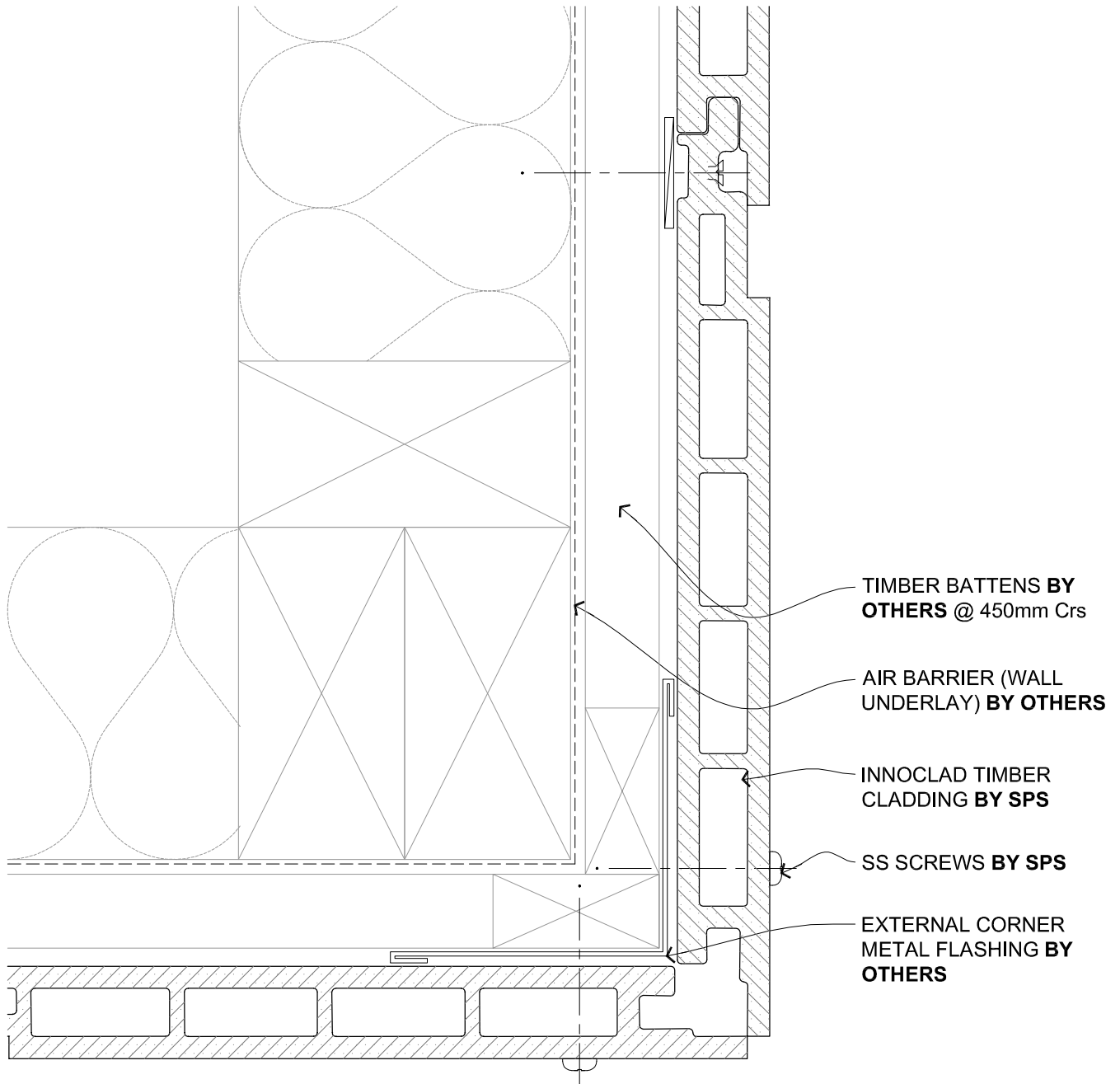

DRAWING TITLE
INNOCLAD SHIPLAP SYSTEM B VERTICAL LAY PLAN - EXT. CORNER B (W/ BATTENS)

DRAWING STATUS	SHEET NO.	ISSUE
ARCHITECTURAL RESOURCE	BV16	A
	DATE: JULY 2016	

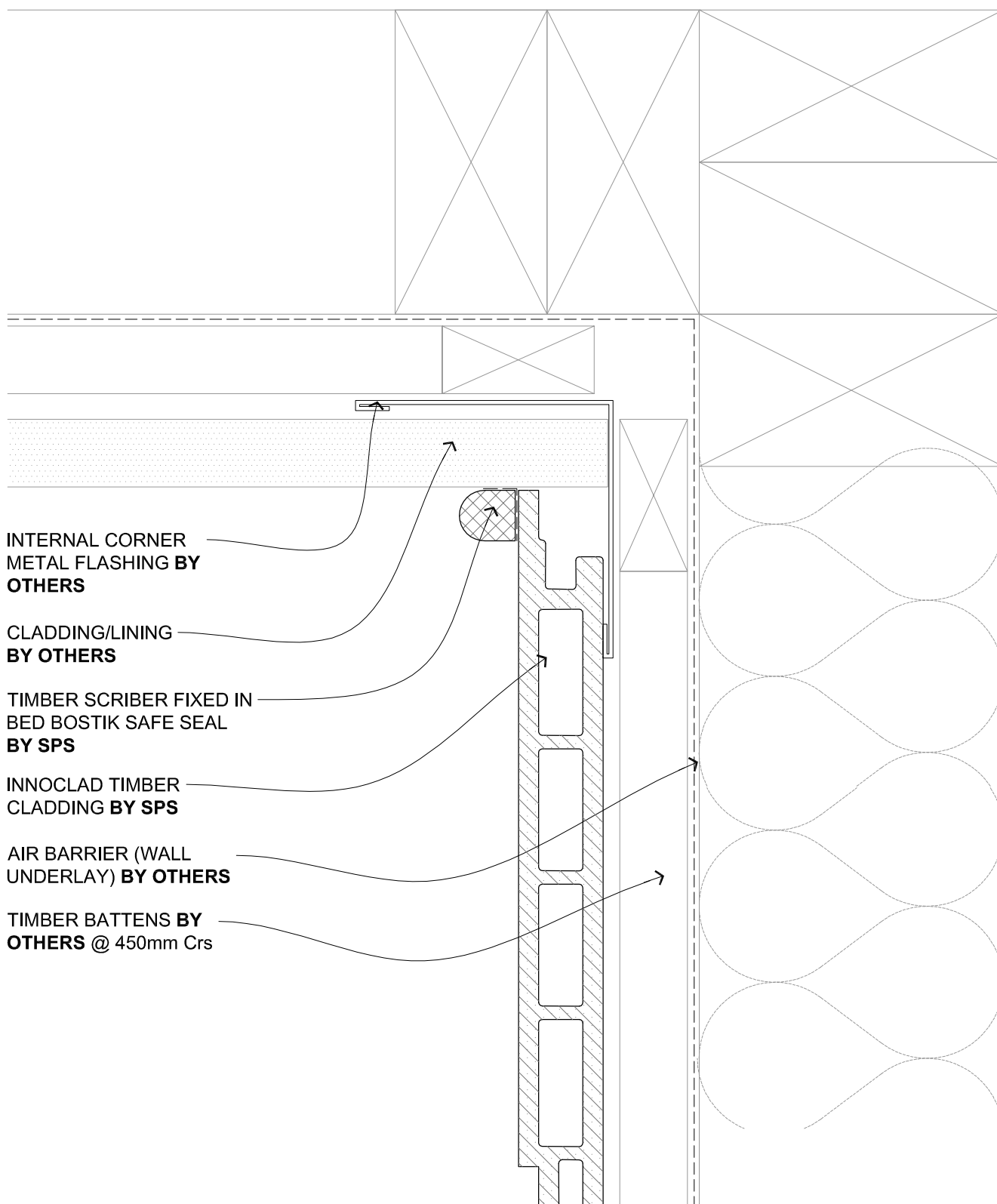

DRAWING TITLE
INNOCCLAD SHIPLAP SYSTEM B VERTICAL LAY PLAN - INT. CORNER A (W/ BATTENS)

DRAWING STATUS	SHEET NO.	ISSUE
ARCHITECTURAL RESOURCE	BV17	A
	DATE: JULY 2016	

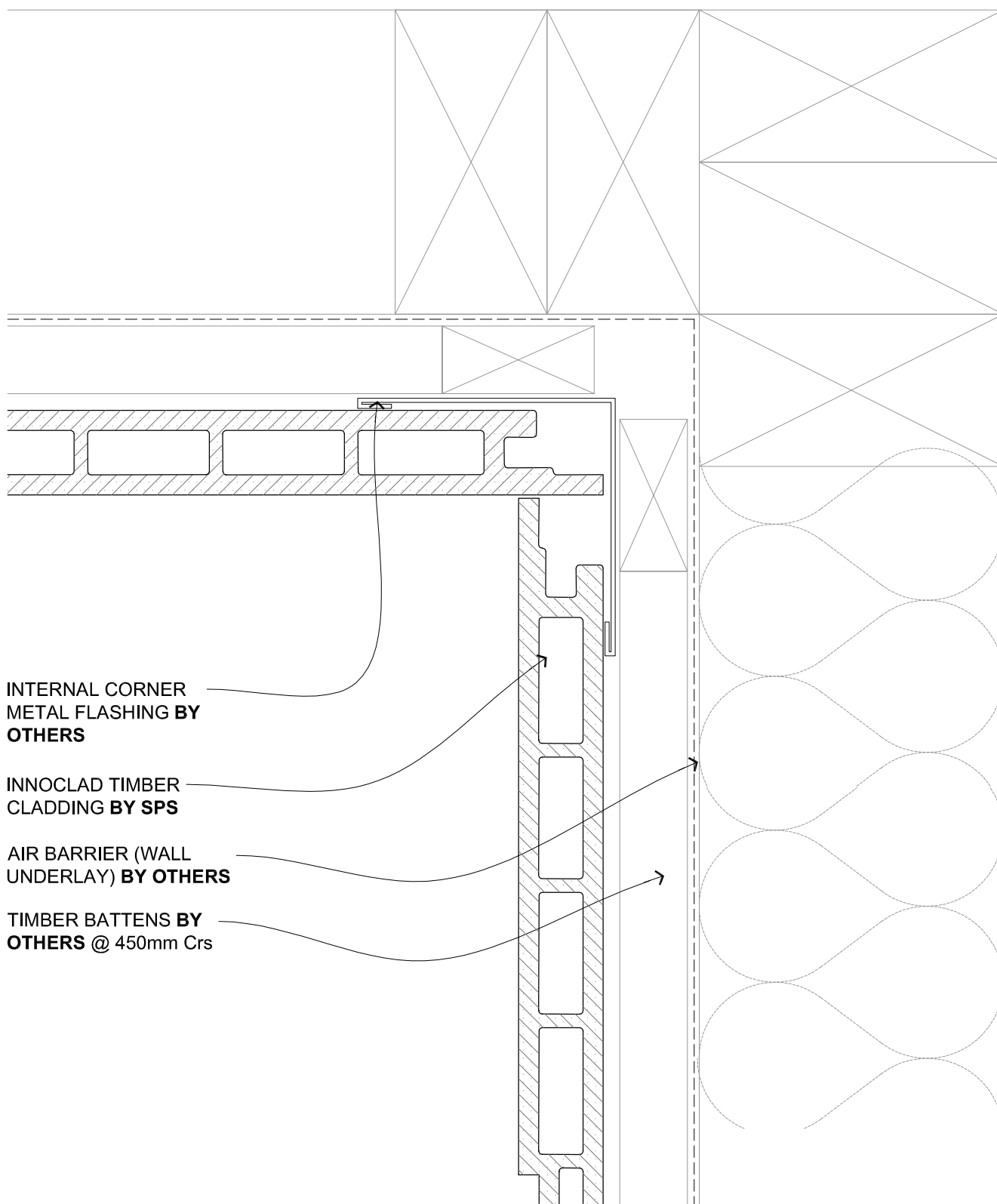

INTERNAL CORNER
METAL FLASHING **BY
OTHERS**

INNOCLAD TIMBER
CLADDING **BY SPS**

AIR BARRIER (WALL
UNDERLAY) **BY OTHERS**

TIMBER BATTENS **BY
OTHERS @ 450mm Crs**

DRAWING TITLE

**INNOCLAD SHIPLAP SYSTEM B
VERTICAL LAY
PLAN - INT. CORNER B (W/ BATTENS)**

DRAWING STATUS

**ARCHITECTURAL
RESOURCE**

SHEET NO.

BV18

ISSUE

A

DATE: JULY 2016

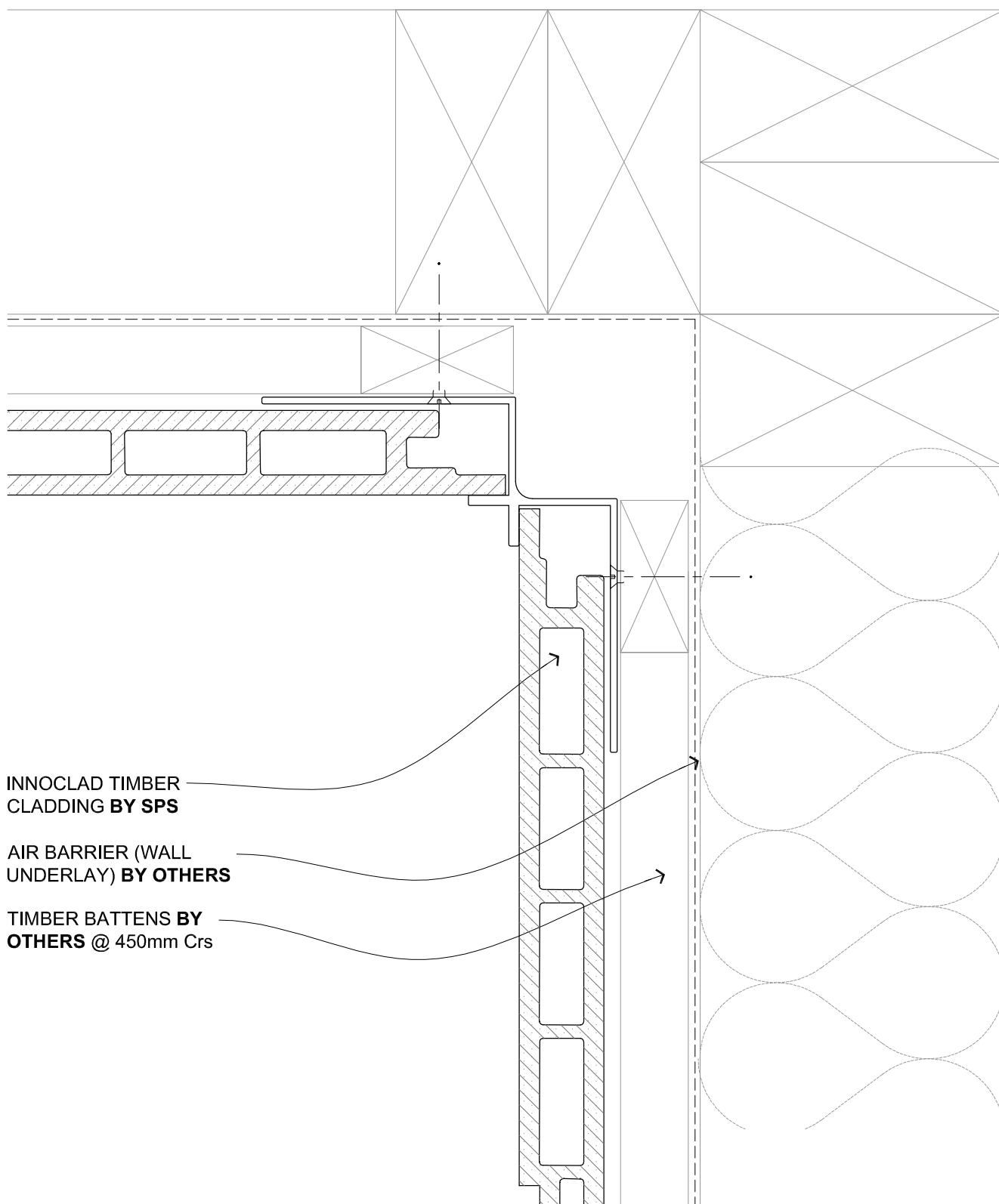

INNOCLAD TIMBER
CLADDING **BY SPS**

AIR BARRIER (WALL
UNDERLAY) **BY OTHERS**

TIMBER BATTENS **BY
OTHERS @ 450mm Crs**

DRAWING TITLE

**INNOCLAD SHIPLAP SYSTEM B
VERTICAL LAY
PLAN - INT. CORNER C (W/ BATTENS)**

DRAWING STATUS

**ARCHITECTURAL
RESOURCE**

SHEET NO.

BV19

ISSUE

A

DATE: JULY 2016

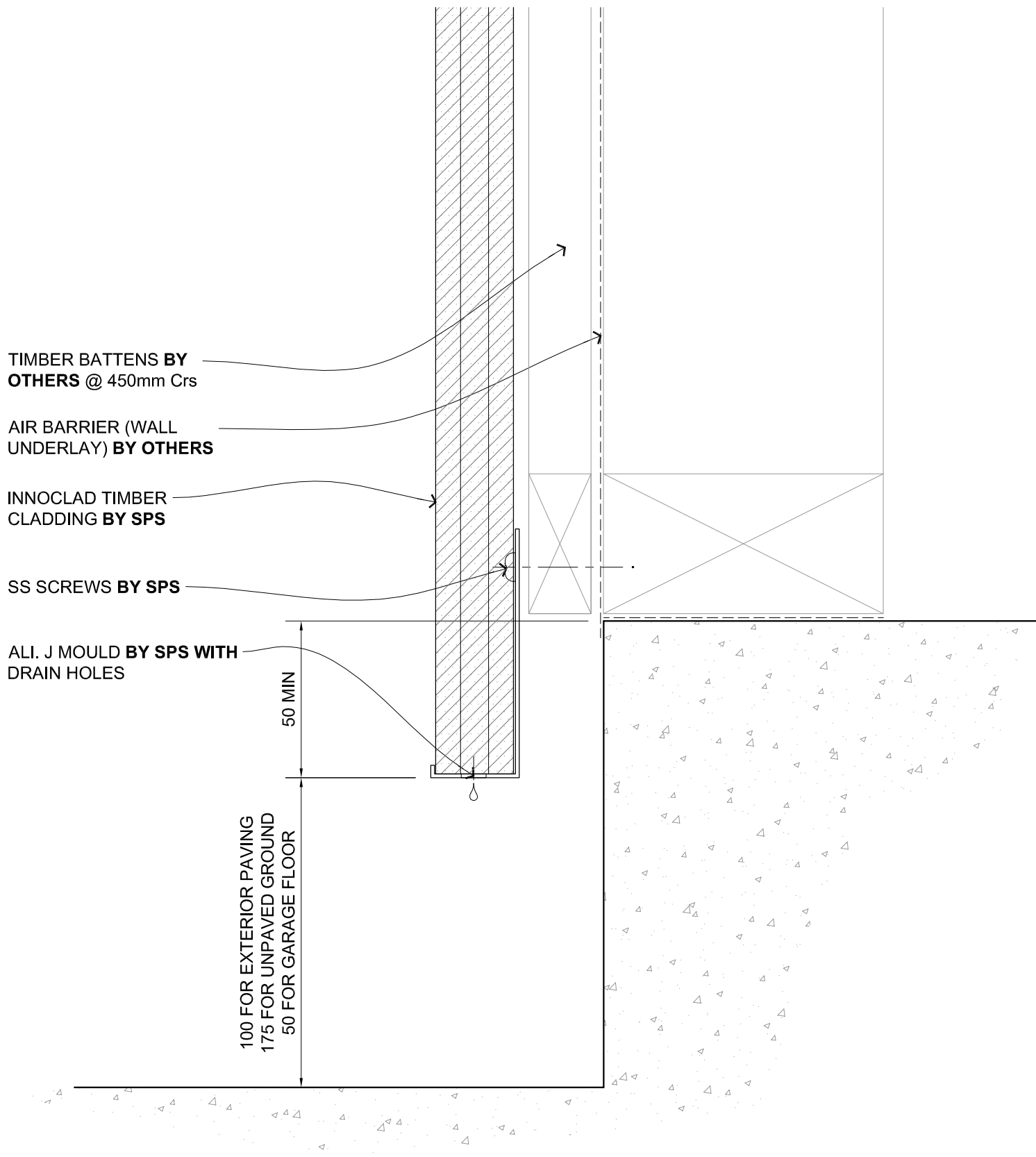

	DRAWING TITLE INNOCCLAD SHIPLAP SYSTEM B VERTICAL LAY SECTION - BASE DETAIL (W/ BATTENS)	DRAWING STATUS ARCHITECTURAL RESOURCE	SHEET NO. BV20	ISSUE A
			DATE: JULY 2016	

SOUTH PACIFIC SHINGLES LIMITED, PO Box 51-885, Auckland 2140, 21B Gabador Place, Mt Wellington, Auckland, New Zealand, Telephone 0800 573 301 or +64 9 573 3017, Web Site www.southpacificshingles.co.nz/

Copyright © of this drawing shall remain the property of SOUTH PACIFIC SHINGLES LTD. No part of this document may be reproduced or transmitted by any means without the prior permission in writing of SOUTH PACIFIC SHINGLES LTD.

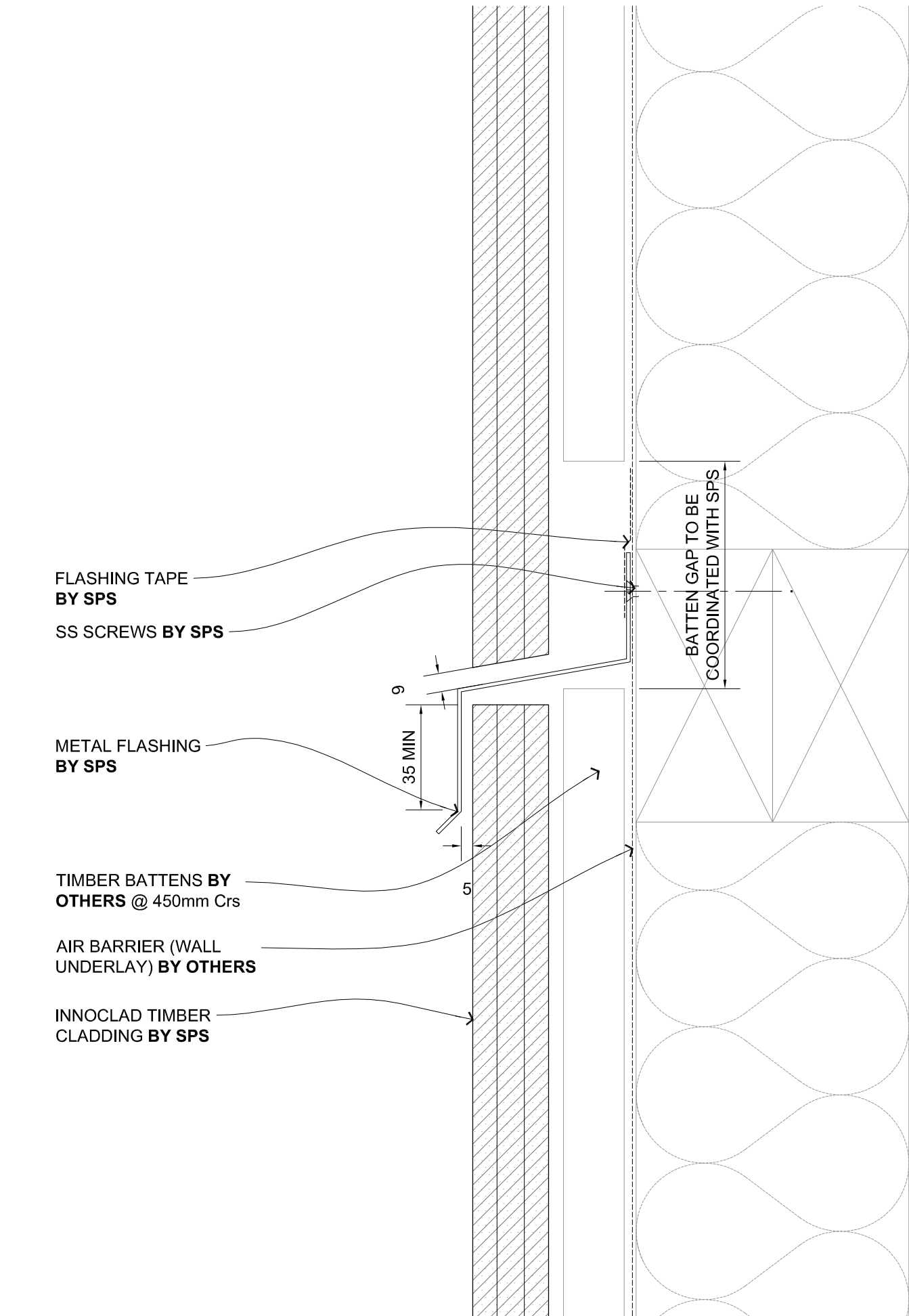

	<p>DRAWING TITLE</p> <p>INNOCCLAD SHIPLAP SYSTEM B VERTICAL LAY SECTION - ZED FLASHING (W/ BATTENS)</p>	<p>DRAWING STATUS</p> <p>ARCHITECTURAL RESOURCE</p>	<p>SHEET NO.</p> <p>BV21</p> <p>ISSUE</p> <p>A</p> <p>DATE: JULY 2016</p>

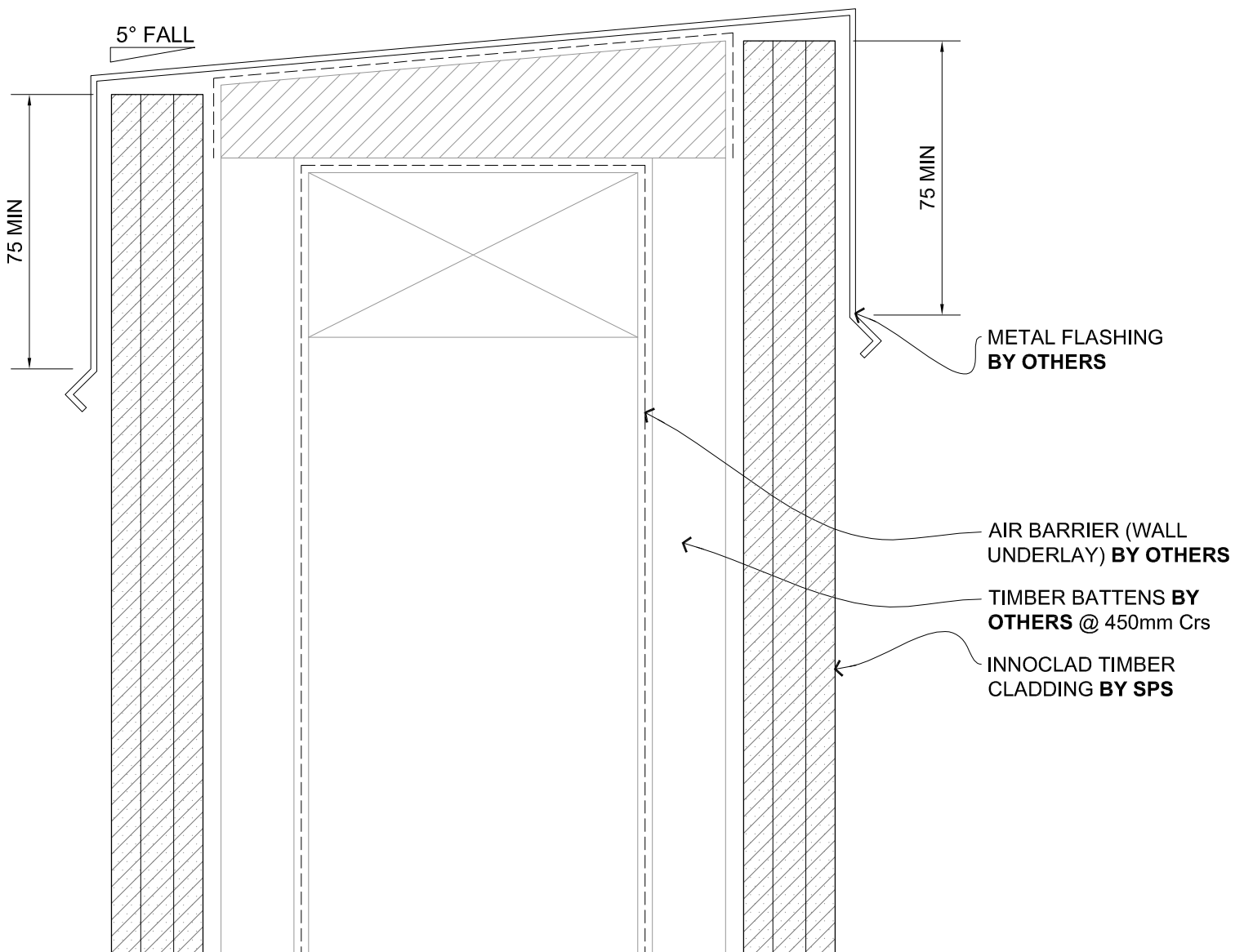

DRAWING TITLE

**INNOCLAD SHIPLAP SYSTEM B
VERTICAL LAY
SECTION - PARAPET DET. (W/ BATTENS)**

DRAWING STATUS

**ARCHITECTURAL
RESOURCE**

SHEET NO. BV22

ISSUE A

DATE: JULY 2016